

TAX LOT No. 18-45D-2400  
 SEC. 24, T.18S., R.45E., W.M.

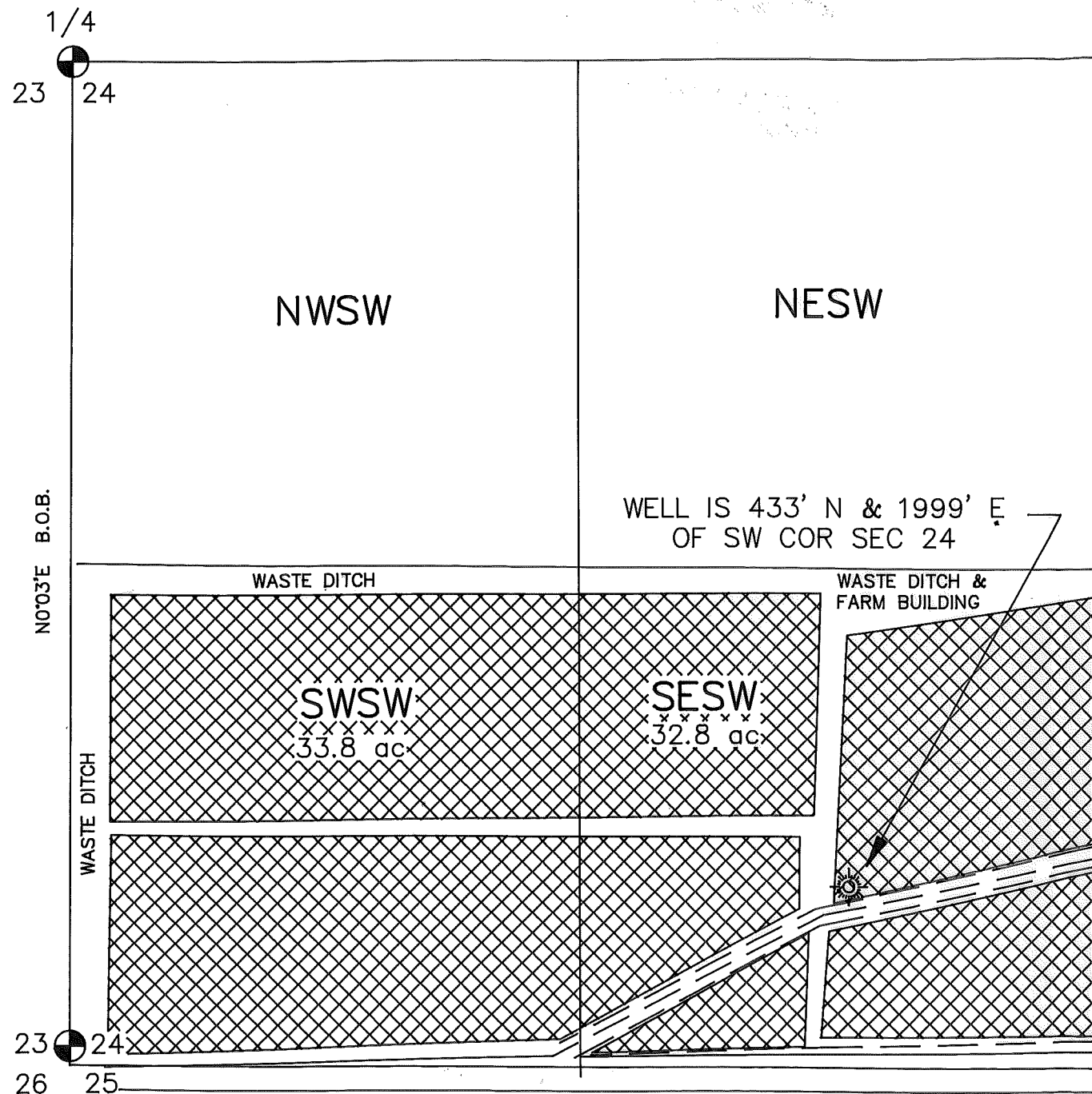

W.C. NORTH  
 29.04'

U.S. HWY. 20-26

FINAL PROOF

**DISCLAIMER**

I, ALBERT GASCHLER, HEREBY CERTIFY: THAT THIS MAP WAS MADE TO BE A PART OF THE APPLICATION FOR A FINAL PROOF OF PERMIT No. G-11150. SECTIONAL LINES SHOWN ARE APPROXIMATE AND THIS MAP IS NOT INTENDED FOR ANY OTHER USE AND DOES NOT GUARANTEE LAND OWNERSHIP.

RECEIVED  
 SEP 27 1993  
 WATER RESOURCES DEPT.  
 SALEM, OREGON

RECEIVED  
 WATER RESOURCES DEPT.  
 SALEM, OREGON

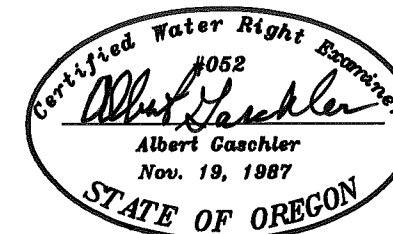

CERTIFICATE EXPIRES : 12-31-93

APPLICATION No.: G-11826

PERMIT No.: G-11150

EXISTING PERMITS : PRIMARY, No. 4303

**LEGEND**

- GOVERNMENT CORNER
- WELL
- CONC. LINED DITCH
- EARTH DITCH
- EXIST. WATER RIGHT
- SUPPLEMENTAL RIGHT

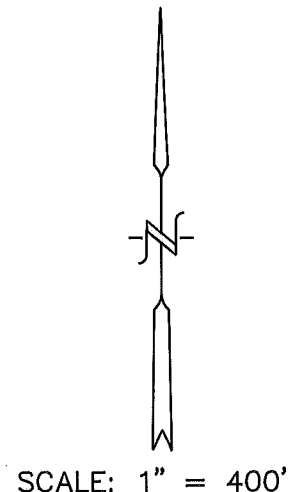

<b>WATER RIGHTS EXAMINERS MAP</b>		
FOR : ERNEST E. ADAMS		
<b>GASCHLER &amp; CUMMINGS</b>		
CIVIL ENGINEERING - LAND SURVEYING - WATER RIGHTS P.O. BOX 412 / 786 SUNSET DR., 889-2101, ONTARIO, OREGON		
CHECKED BY: AJG	DRAWN BY: BOB JR.	APPROVED BY: AJG
DATE: 9-20-93	DRAWING No. WO7193-A428	REVISED:
SHEET 1 OF 3	JOB No. WO-7193	BK. PG.