

RECEIVED

SEP 11 2012

WATER RESOURCES DEPT
SALEM, OREGON

CLAIM OF BENEFICIAL USE AND FINAL PROOF MAP

FOR
HOLLANDS DAIRY INC.

T39S, R11.5E, Sec.'s 29, 32 & 33 W.M.

KLAMATH COUNTY, OREGON

APPLICATION No. G-15505

PERMIT G-15934

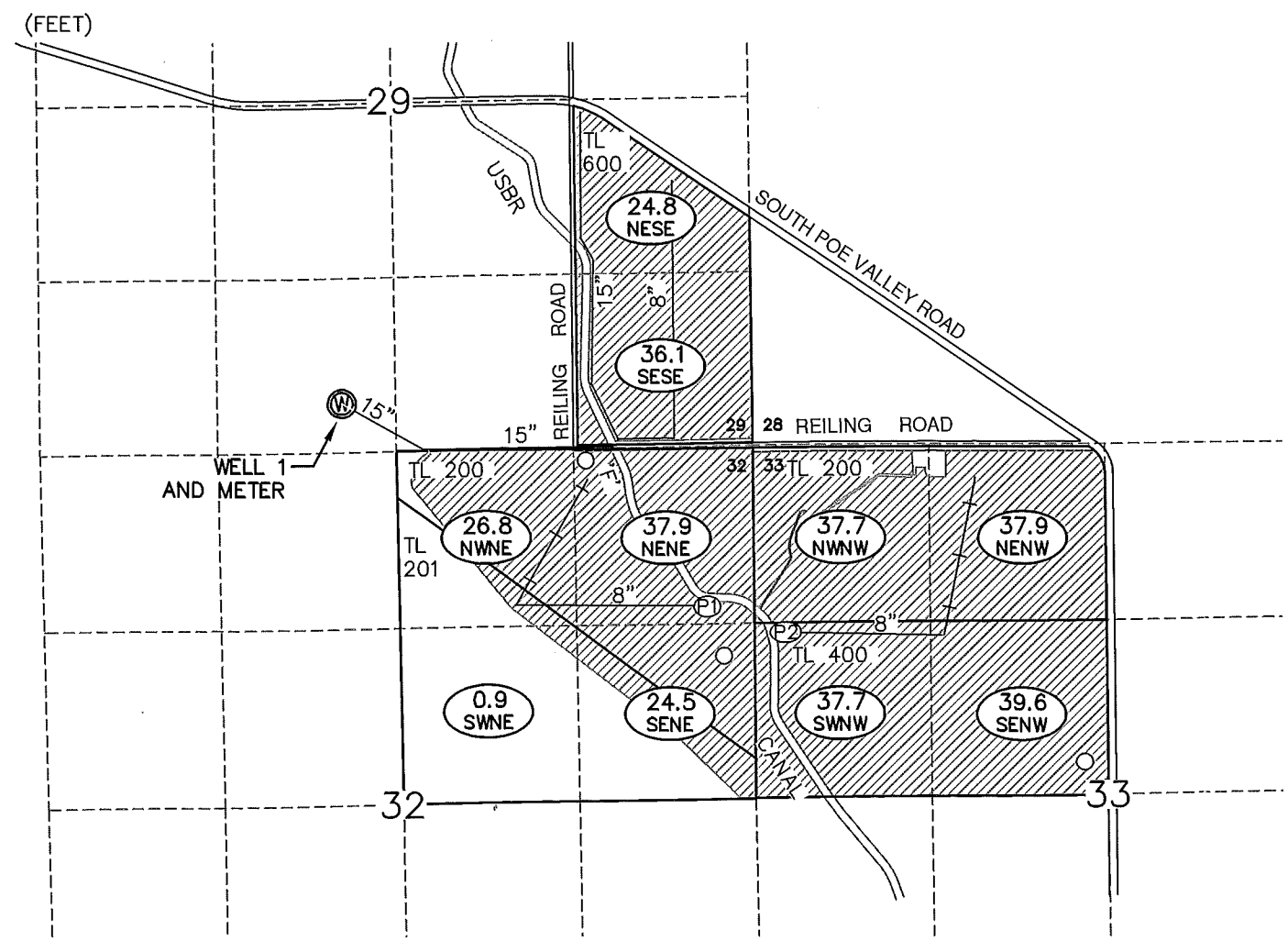
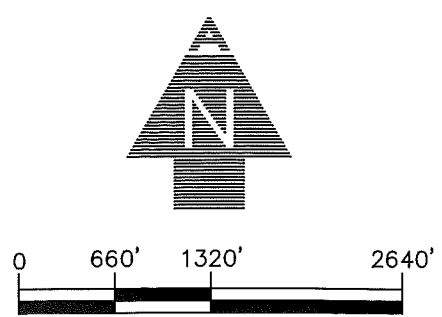

NOTES:

1. THIS MAP WAS PREPARED FROM FIELD MEASUREMENTS, NAIP 2005 AERIAL PHOTOGRAPH, KLAMATH COUNTY TAX MAPS 3911V29, 3911V32, 3911V33 AND OREGON GLO MAPS.
2. THE PURPOSE OF THIS MAP IS TO IDENTIFY THE LOCATION OF THE WATER RIGHT ONLY, AND IS NOT INTENDED TO PROVIDE DIMENSIONS OR LOCATION OF PROPERTY LINES.
3. FOR TAX LOT INFORMATION, SEE TAX MAP INCLUDED WITH THIS APPLICATION.
4. DATE OF PRIORITY FOR THIS APPLICATION IS MAY 17, 2001.

WELL TIE:

THE WELL AND METER ARE LOCATED 394' NORTH AND 3,094' WEST FROM THE SOUTHEAST CORNER SECTION 29.

TAX LOT #	1/4 1/4	SECTION	TOWNSHIP	RANGE	PERMITTED ACRES	# IRRIGATED ACRES
600	NE SE	29	39S	11.5E	24.4	24.8
600	SE SE	29	39S	11.5E	39.0	36.1
200	NE NE	32	39S	11.5E	38.3	37.9
200	NW NE	32	39S	11.5E	29.2	24.2
201	NW NE	32	39S	11.5E		2.6
201	SW NE	32	39S	11.5E	1.0	0.9
200	SE NE	32	39S	11.5E	30.4	16.0
201	SE NE	32	39S	11.5E		8.5
200	NE NW	33	39S	11.5E	36.2	37.9
200	NW NW	33	39S	11.5E	36.7	37.7
400	SW NW	33	39S	11.5E	36.0	37.7
400	SE NW	33	39S	11.5E	39.0	39.6

TOTAL ACRES IRRIGATED: 310.2 303.9

LEGEND

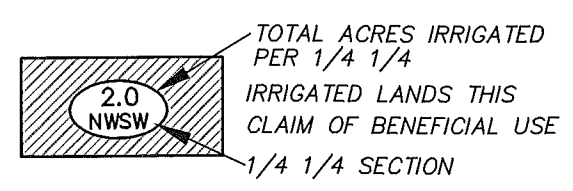

TOTAL ACRES IRRIGATED PER 1/4 1/4
IRRIGATED LANDS THIS CLAIM OF BENEFICIAL USE
1/4 1/4 SECTION
32 SECTION DESIGNATION
TL TAX LOT NUMBER

SECTION LINES
1/4 1/4 LINES
ROADS
TAX LOT BOUNDARY
10" MAIN LINE SIZE
PIVOT LINE

○ BIG GUN
⊙ EXISTING P.O.A. (WELL)
⊙ PUMPING STATION AND NUMBER

Applicant signature
ADKINS
SINCE 1983
CONSULTING ENGINEERS, INC.

Certified Water Right Examiner
#002
Douglas E. Adkins
November 19, 1987
STATE OF OREGON
RENEWAL 1/1/13

Engineers ▲ Planners ▲ Surveyors
2950 Shasta Way · Klamath Falls, Oregon 97603 · (541) 884-4666 · FAX (541) 884-5335
Oregon · California