

Township 6 South, Range 1 West, W.M.

RECEIVED

FEB 24 2012

**WATER RESOURCES DEPT
SALEM, OREGON**

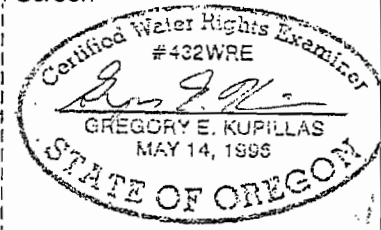
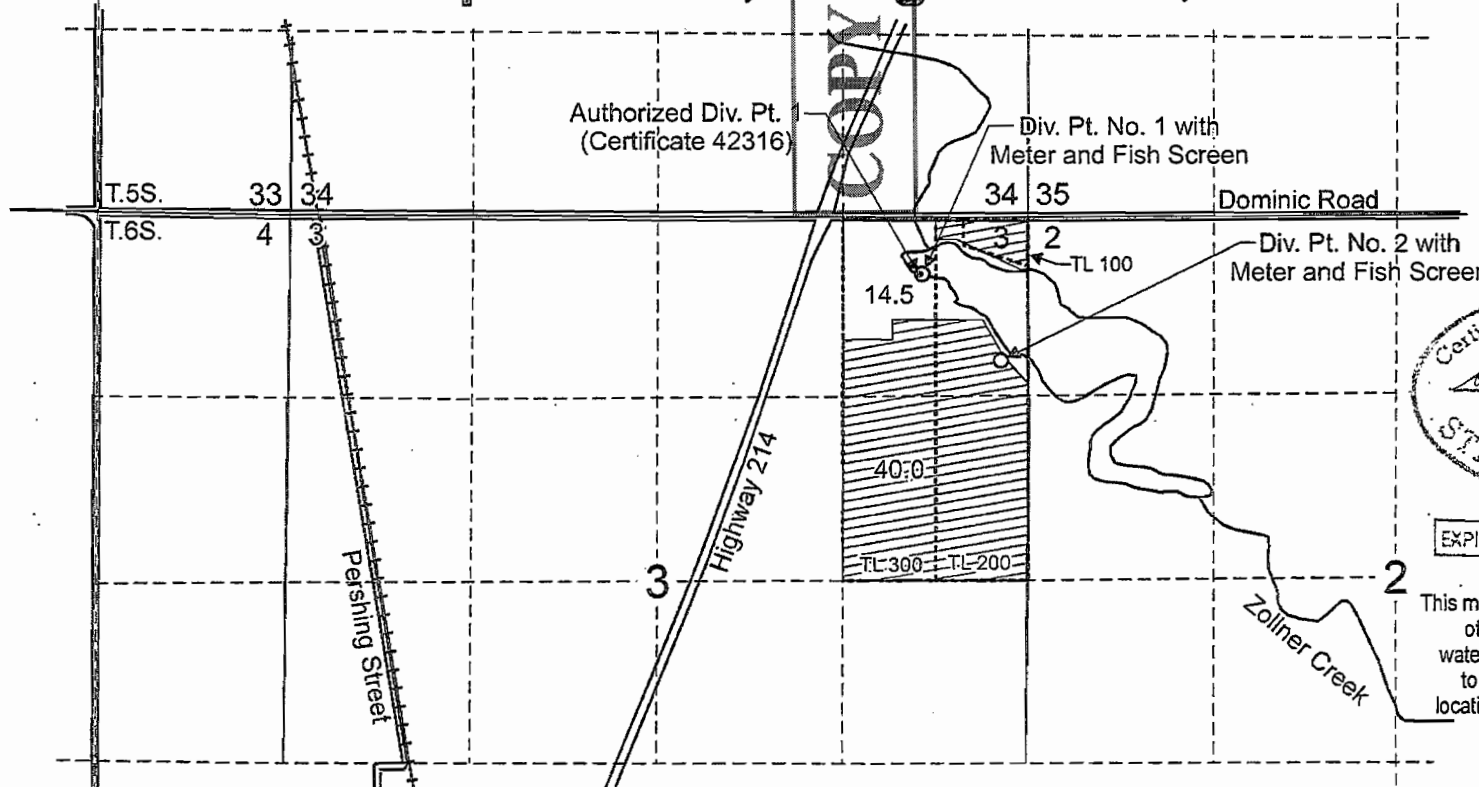

EXPIRATION DATE: 6/30/2013

This map was prepared for the purpose of identifying the location of a water right only and is not intended to provide legal dimensions or location of property ownership lines.

Authorized Div. Pt. 1 (Certificate 42316) is located 400 feet south and 780 feet west from the NE Corner, Section 3.
 New Div. Pt. 1 is located 400 feet south and 750 feet west from the NE Corner, Section 3.
 New Div. Pt. 2 is located 1,020 feet south and 190 feet west from the NE Corner, Section 3.

 Area (54.5 Acres) under Certificate 42316 affected by change in point of diversion only.

RECEIVED

FEB 24 2012

**WATER RESOURCES DEPT
SALEM, OREGON**

Scale: 1" = 1,320'



Water Right Transfer Application Map No. 3
Amended for Application T-6947

Kraemer Farms
T.6S. R.1W. Sec. 2 & 3, W.M.

Pacific Hydro-Geology Inc.

2/2012

T6947_Amended_Map3.cdr