

# T.28S.,R.7 W., W.M.

SCALE 1" = 1320'

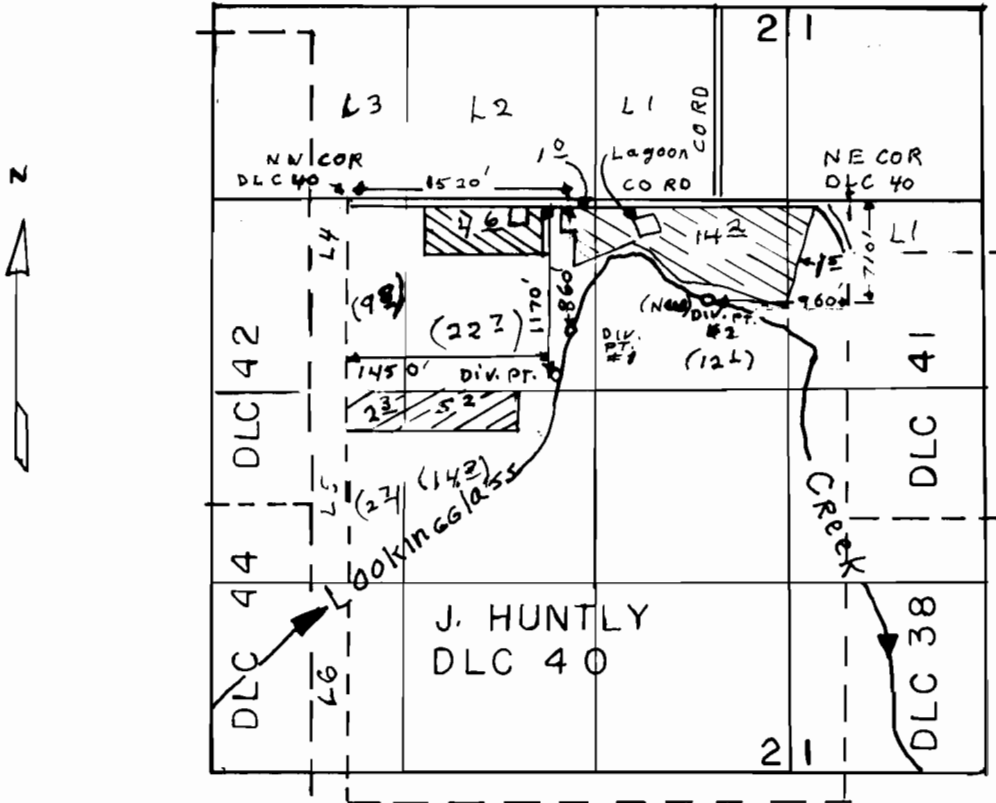

THE PURPOSE OF THIS MAP IS TO IDENTIFY THE LOCATION OF THE WATER RIGHT. IT IS NOT INTENDED TO PROVIDE INFORMATION RELATIVE TO THE LOCATION OF PROPERTY OWNERSHIP BOUNDARY LINES.

-  PRIORITY 1950
-  PRIORITY 1958

**FINAL PROOF OF SURVEY**  
 UNDER  
 TRANSFER 6020



IN NAME OF  
 THE MAXWELL DAIRY  
 Surveyed Sept. 2 1990 by D. KIRBY