

# T8S, R2W, Section 33 & 34, WM Marion County From Map --Primary Rights

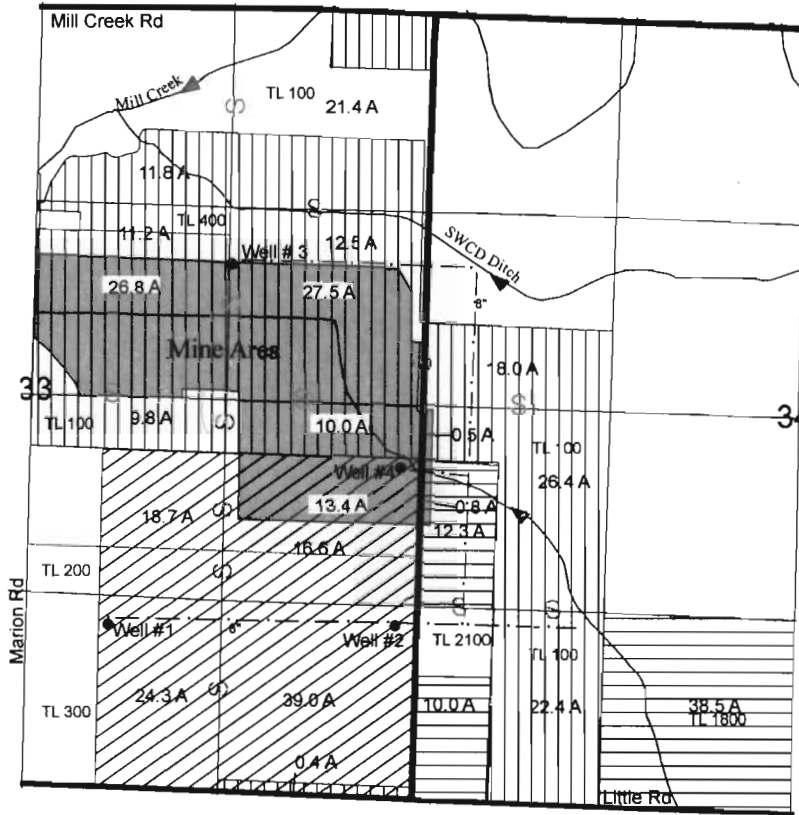

Well # 1 located 1150 ft N and 2050 ft W from SE corner of Section 33.  
 Well # 2 located 1170 ft N and 90 ft W from SE corner of Section 33.  
 Well # 3 located 3600 ft N and 1290 ft W from SE corner of Section 33.  
 Well # 4 located 380 ft S and 2590 ft E of center of Section 33.

**RECEIVED**  
 JUL 29 2009  
 WATER RESOURCES DEPT  
 SALEM, OREGON

Certified Water Right Examiner  
 439 WRE  
*Steven R. Bruce*  
 STEVEN R. BRUCE  
 JUNE 13, 1997  
 Expires 12/31/2009  
 STATE OF OREGON

From Lands

- Certificate 30302-Primary (Source: Well 1)  
(13.4 acres)
- Certificate 83034-Primary (Source: Wells 1,2, 3)  
(0.8 acres - To Be Canceled)
- Certificate 83893-Primary (Source: Well 4)  
(64.8 acres)

Lands to Remain in Place

- Certificate 30302-Primary
- Certificate 83034-Primary
- Certificate 83893-Primary

THIS MAP IS NOT INTENDED TO  
 PROVIDE LEGAL DIMENSIONS OR  
 LOCATIONS OF PROPERTY  
 OWNERSHIP LINES.



1 inch = 1,320 feet

FIGURE 1

# T8S, R2W, Section 33 & 34, WM Marion County From Map --Supplemental Rights

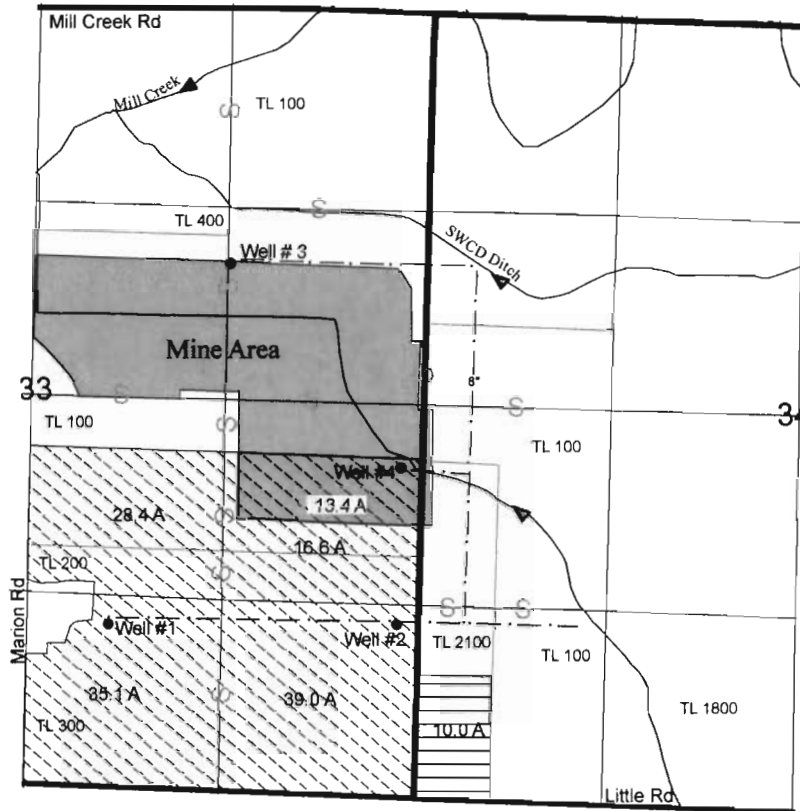

Well # 1 located 1150 ft N and 2050 ft W from SE corner of Section 33.  
 Well # 2 located 1170 ft N and 90 ft W from SE corner of Section 33.  
 Well # 3 located 3600 ft N and 1290 ft W from SE corner of Section 33.  
 Well # 4 located 380 ft S and 2590 ft E of center of Section 33.

**RECEIVED**

JUL 29 2009

WATER RESOURCES DEPT  
SALEM, OREGON



T 10933



From Lands

 Certificate 83983-Supplemental (Source: Well 4)  
(13.4 Acres - To Be Canceled)

Lands to Remain in Place

 Certificate 83034-Supplemental  
 Certificate 83983-Supplemental

THIS MAP IS NOT INTENDED TO  
PROVIDE LEGAL DIMENSIONS OR  
LOCATIONS OF PROPERTY  
OWNERSHIP LINES.

↑  
N  
1 inch = 1,320 feet

FIGURE 2