

Claim of Beneficial Use Place of Use/Point of Appropriation Map

Permit G-15222, Application G-15696
Water Right in the Name of City of Lake Oswego
Section 16, Township 2 South, Range 1 East (W.M.)

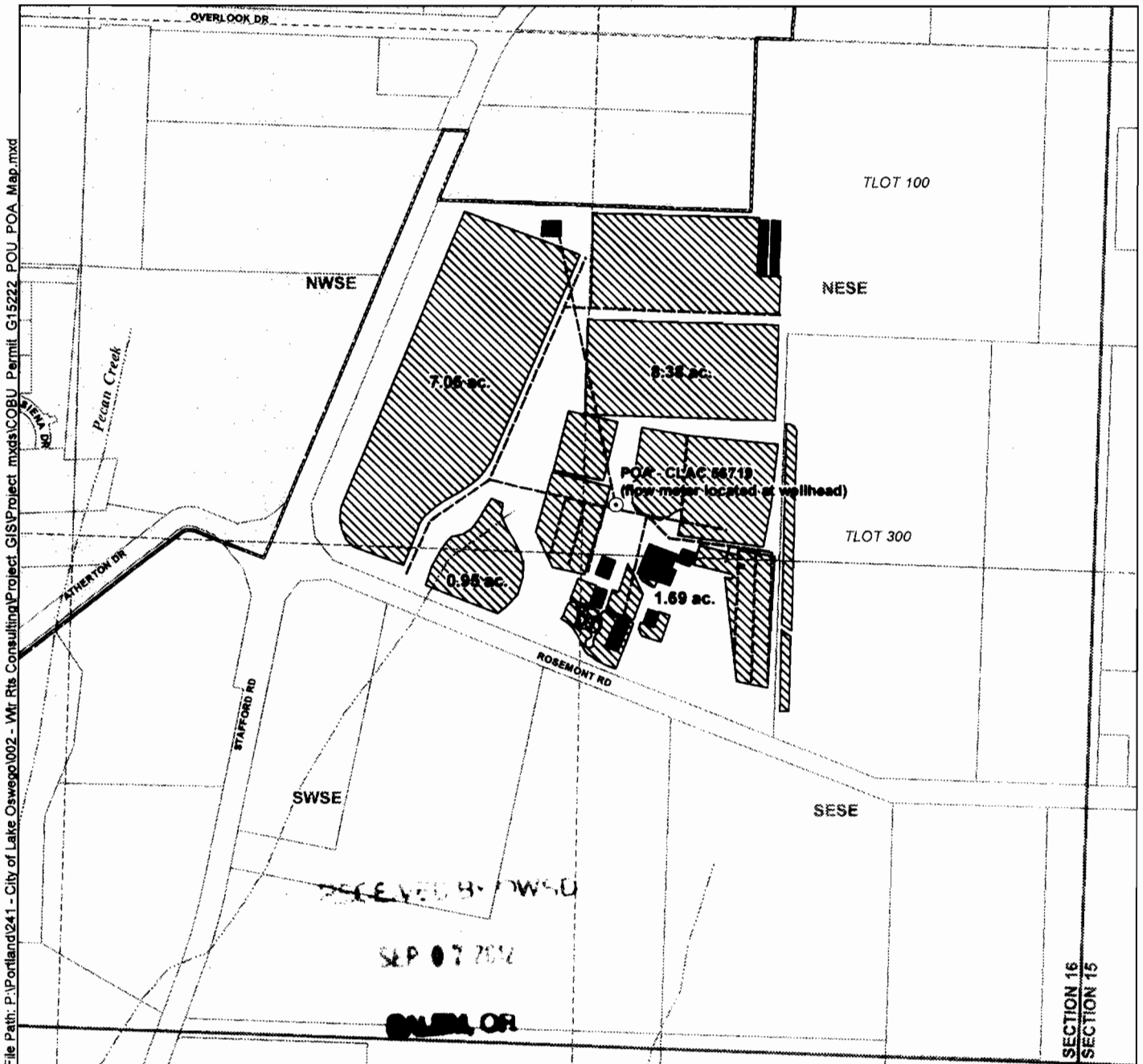

File Path: P:\Portland\241 - City of Lake Oswego\002 - W.R. Rts Consulting\Project_GIS\Project_mxd\COBU Permit_G15222_POU_POA_Map.mxd

SECTION 16
SECTION 15

- LEGEND**
- Point of Appropriation (POA)
 - ▨ Place of Use (POU)
 - Greenhouse (Part of POU)
 - Buildings
 - Water Mainlines
 - Lake Oswego City Limits
 - Tax Lots
 - ~ Watercourses

POA Location Description
POA - CLAC 86719
Located 1,430 feet North and 1,240 feet West from the SE corner of Section 16, Township 2 South, Range 1 East (W.M.)



Disclaimer
This map was prepared for the purpose of identifying the location of a water right only and it is not intended to provide legal dimensions or location of property ownership lines.

Map Notes
Date: August 14, 2012
Data Sources: METRO RLIS, OGIC, US BLM
Prepared By: GSI Water Solutions, Inc.

