

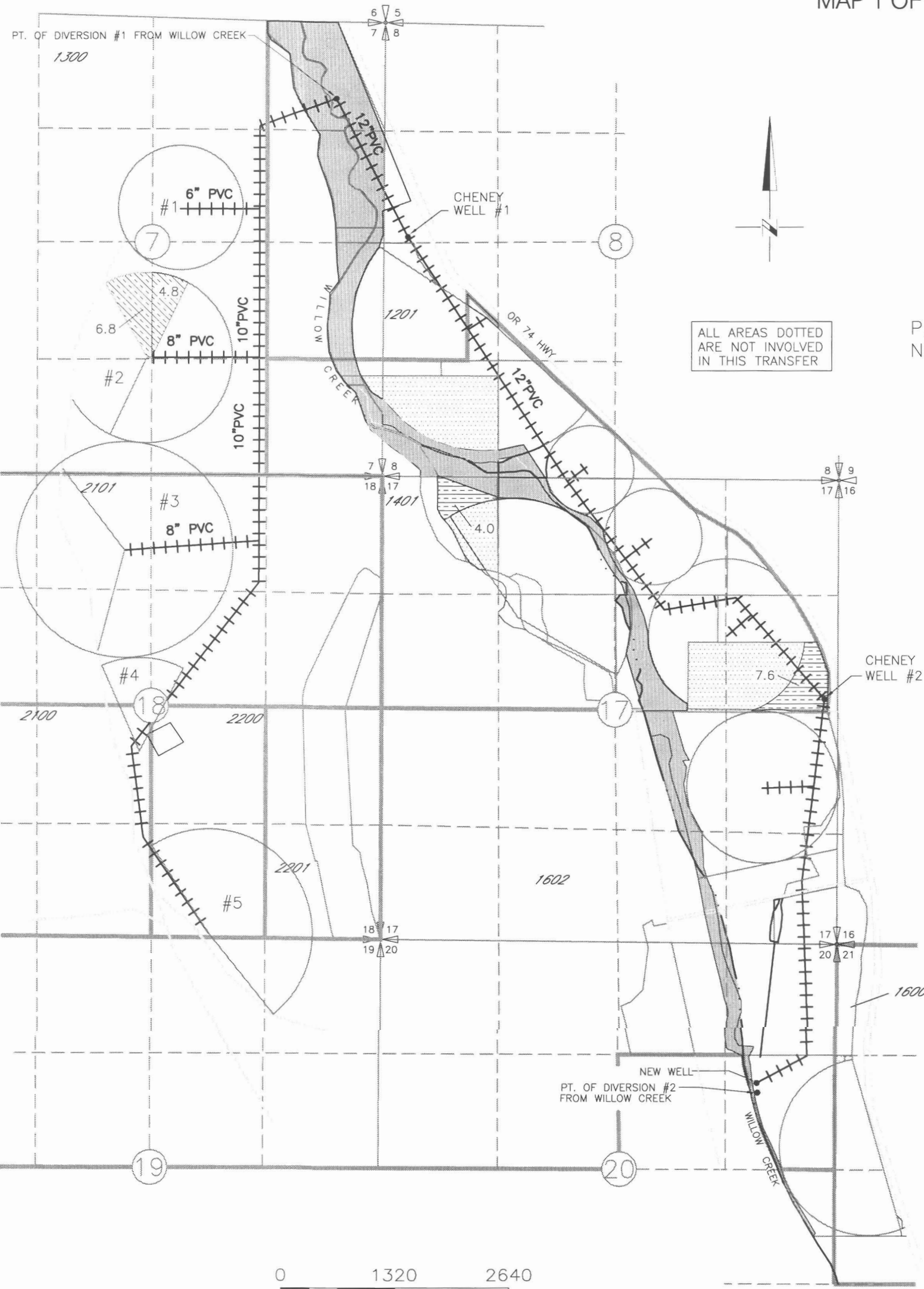



NOV 29 2010

WILLOW FARMS, LLC
2010 TRANSFER OF CERT 53379
TOWNSHIP 2 NORTH, RANGE 23 EAST,
WILLAMETTE MERIDIAN
MAP 1 OF 8



ALL AREAS DOTTED
ARE NOT INVOLVED
IN THIS TRANSFER

P.O.D. #1 WILLOW CREEK 930 FEET SOUTH AND 470 FEET WEST FROM
NE CORNER SECTION 7

FROM		TO
	11.6ac PRIMARY CERT. 53379 (WILLOW CREEK) SUPPLEMENTAL PERMIT G-4050 CERT 83341 & G-10135 83342 (CHENEY WELL #1, #2 AND NEW WELL)	
	IN STREAM	
	AREA OF THIS CERT NOT INVOLVED IN THIS TRANSFER	



NOTE: THE PURPOSE OF THIS MAP IS TO IDENTIFY THE APPROXIMATE LOCATION
OF THE WATER RIGHT. IT IS NOT INTENDED TO PROVIDE INFORMATION
RELATIVE TO THE LOCATION OF PROPERTY OWNERSHIP BOUNDARY LINES.

T 11159

WILLOW FARMS, LLC
 2010 TRANSFER OF CERT 75806
 TOWNSHIP 2 NORTH, RANGE 23 EAST,
 WILLAMETTE MERIDIAN
 MAP 2 OF 8

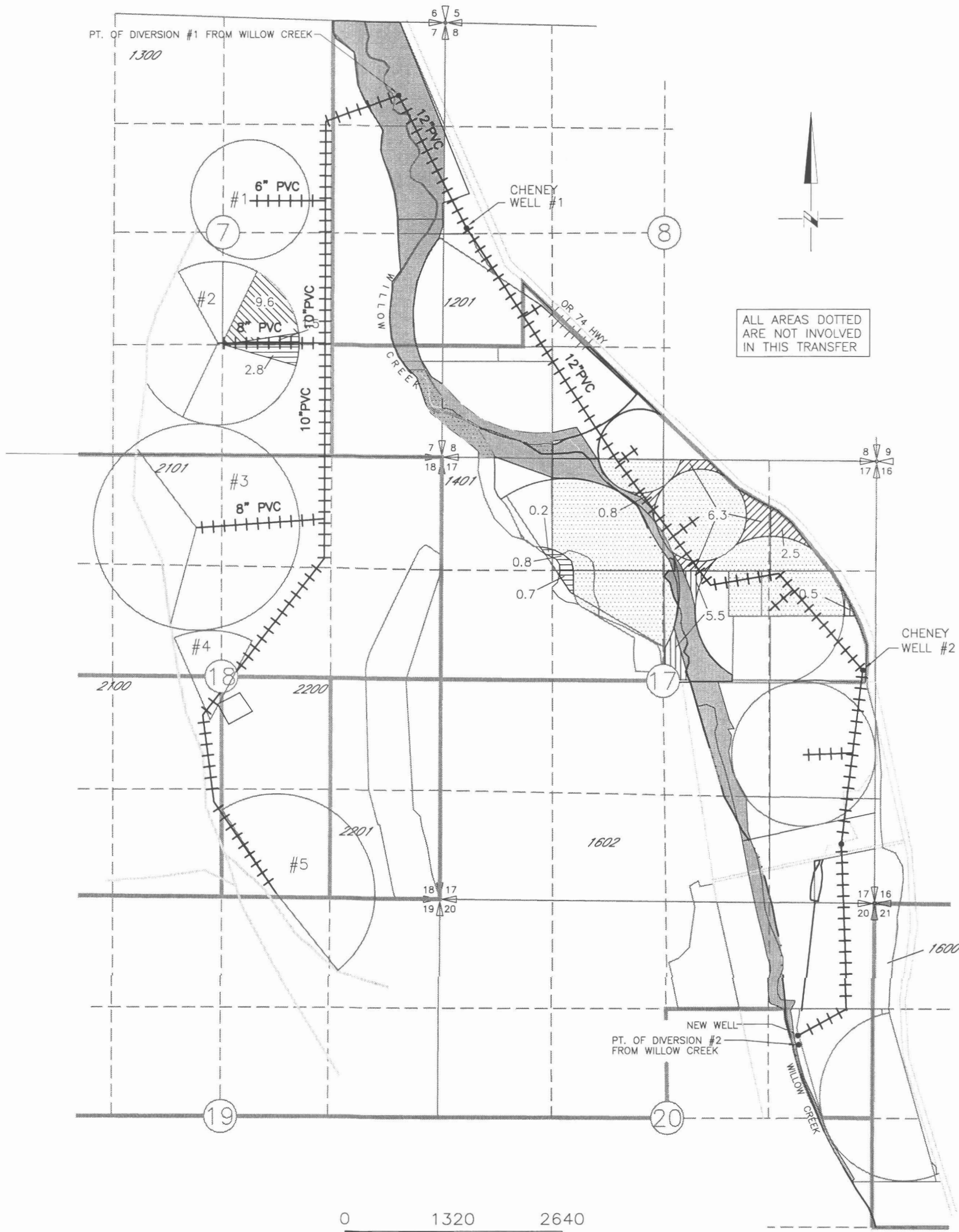

P.O.D. WILLOW #1 CREEK 930 FEET SOUTH AND 470 FEET WEST FROM NE CORNER SECTION 7

ALL AREAS DOTTED ARE NOT INVOLVED IN THIS TRANSFER

FROM		TO	
1906	9.6ac	1906	9.6ac
1892	6.0ac	1892	6.0ac
	IN STREAM		
	AREA OF THIS CERT NOT INVOLVED IN THIS TRANSFER		

Certified Water Right Examiner
 #387
William R. Wells
 William R. Wells
 May 11, 1994
 STATE OF OREGON
 renews 6-30-12

NOTE: THE PURPOSE OF THIS MAP IS TO IDENTIFY THE APPROXIMATE LOCATION OF THE WATER RIGHT. IT IS NOT INTENDED TO PROVIDE INFORMATION RELATIVE TO THE LOCATION OF PROPERTY OWNERSHIP BOUNDARY LINES.



T 11159

WILLOW FARMS, LLC
 2010 TRANSFER OF CERT 76583
 TOWNSHIP 2 NORTH, RANGE 23 EAST,
 WILLAMETTE MERIDIAN
 MAP 3 OF 8

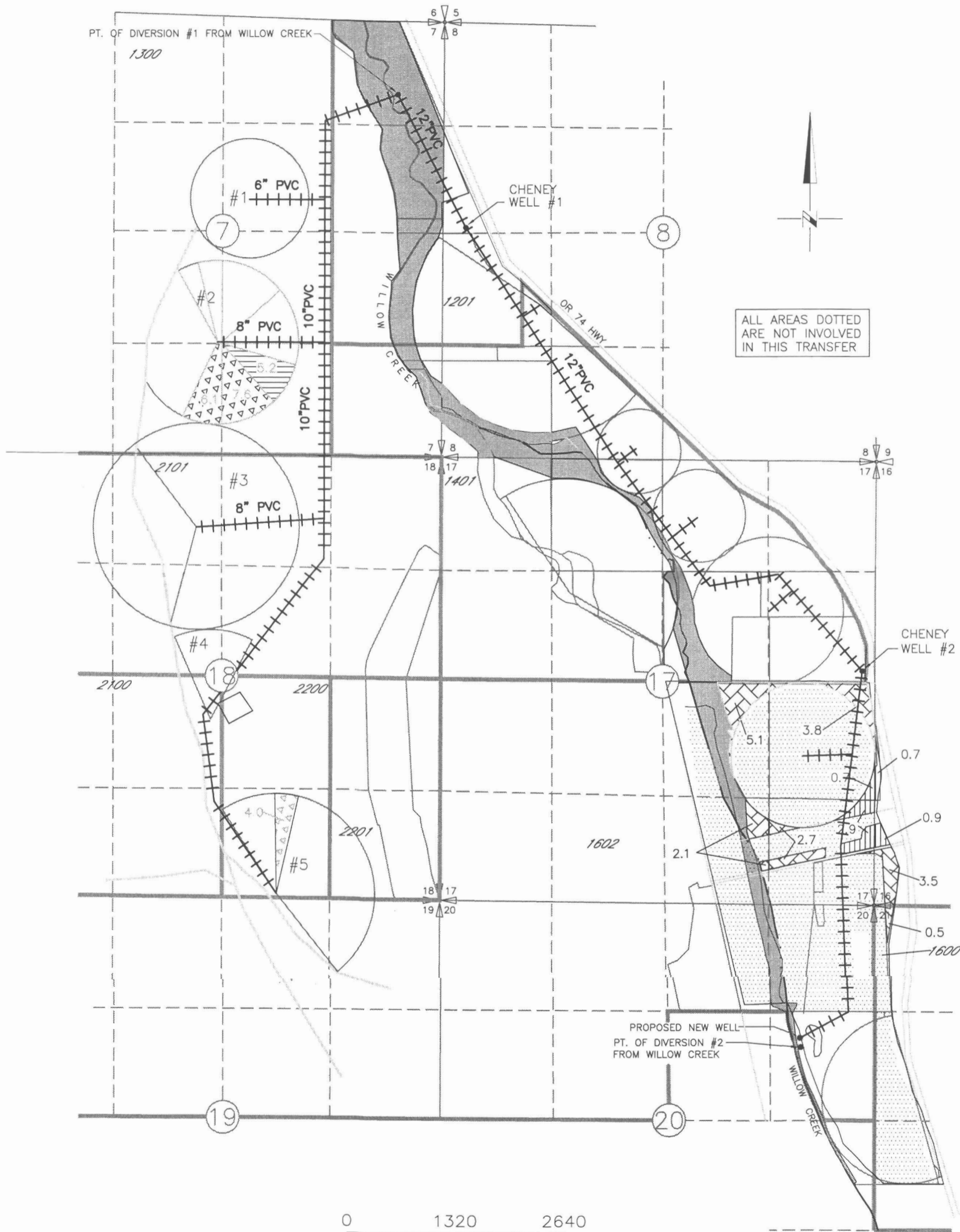

ALL AREAS DOTTED
 ARE NOT INVOLVED
 IN THIS TRANSFER

P.O.D. #2 WILLOW CREEK 1756 FEET SOUTH AND 1115 FEET WEST
 FROM NE CORNER SECTION 20

FROM	TO
17.7ac	17.7ac
5.2ac	5.2ac
	IN STREAM
	AREA OF THIS CERT NOT INVOLVED IN THIS TRANSFER



NOTE: THE PURPOSE OF THIS MAP IS TO IDENTIFY THE APPROXIMATE LOCATION
 OF THE WATER RIGHT. IT IS NOT INTENDED TO PROVIDE INFORMATION
 RELATIVE TO THE LOCATION OF PROPERTY OWNERSHIP BOUNDARY LINES.



T 11159

WILLOW FARMS, LLC
 2010 TRANSFER OF CERT 83340
 TOWNSHIP 2 NORTH, RANGE 23 EAST,
 WILLAMETTE MERIDIAN
 MAP 4 OF 8

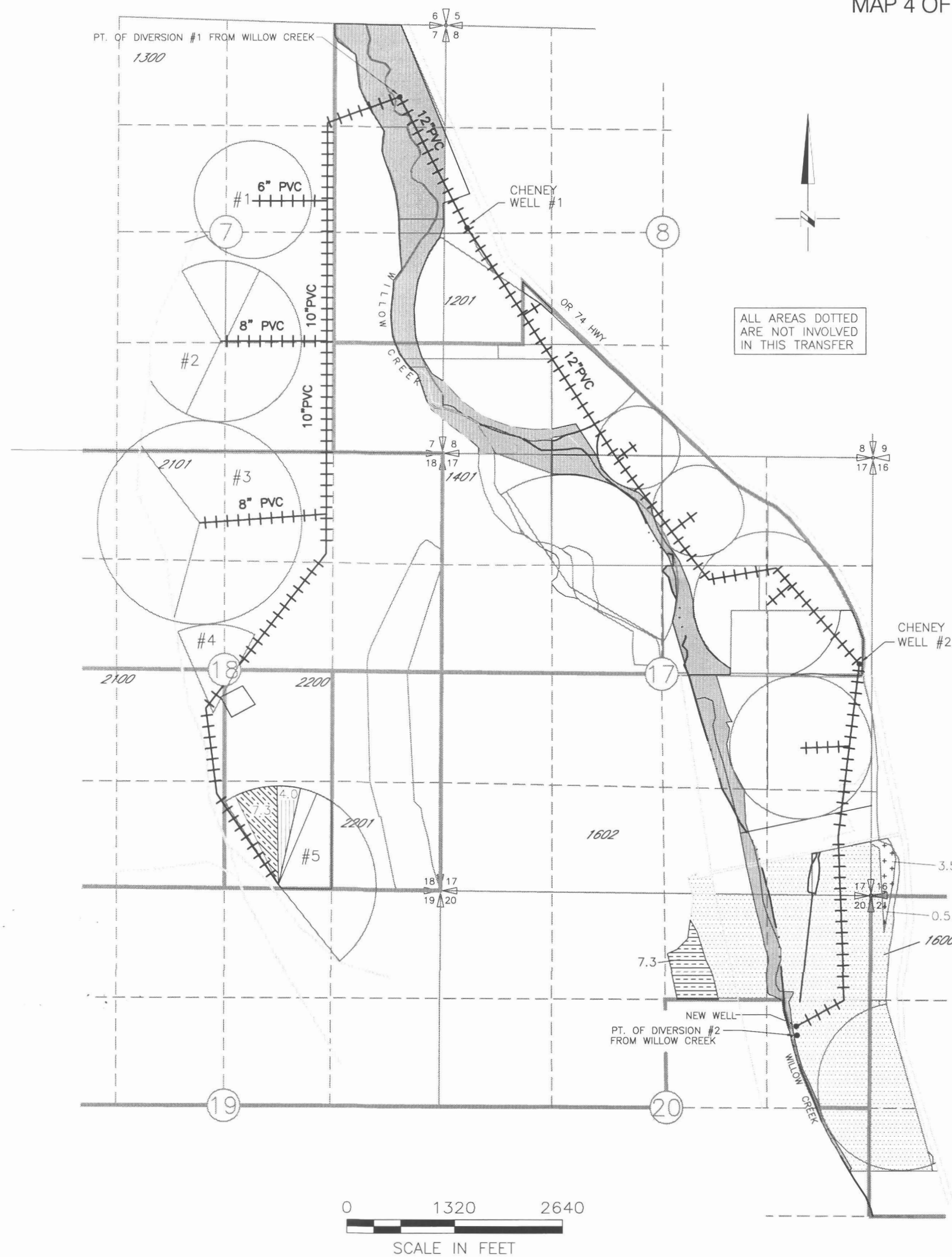

ALL AREAS DOTTED
 ARE NOT INVOLVED
 IN THIS TRANSFER

P.O.A. NEW WELL 1000 FEET NORTH AND 1600 FEET EAST
 FROM CENTER OF SECTION 20

P.O.A. CHENEY WELL #2 170 FEET NORTH AND 2370 FEET EAST FROM
 CENTER OF SECTION 17

FROM	TO
7.3ac	7.3ac
4.0ac	4.0ac
IN STREAM	
AREA OF THIS CERT NOT INVOLVED IN THIS TRANSFER	

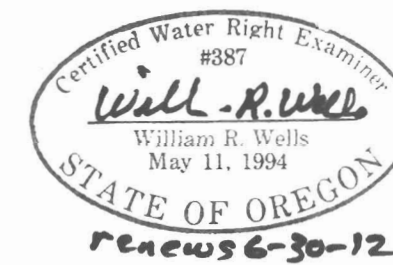

NOTE: THE PURPOSE OF THIS MAP IS TO IDENTIFY THE APPROXIMATE LOCATION
 OF THE WATER RIGHT. IT IS NOT INTENDED TO PROVIDE INFORMATION
 RELATIVE TO THE LOCATION OF PROPERTY OWNERSHIP BOUNDARY LINES.

T 11159

WILLOW FARMS, LLC
 2010 TRANSFER OF CERT 53339
 TOWNSHIP 2 NORTH, RANGE 23 EAST,
 WILLAMETTE MERIDIAN
 MAP 5 OF 8

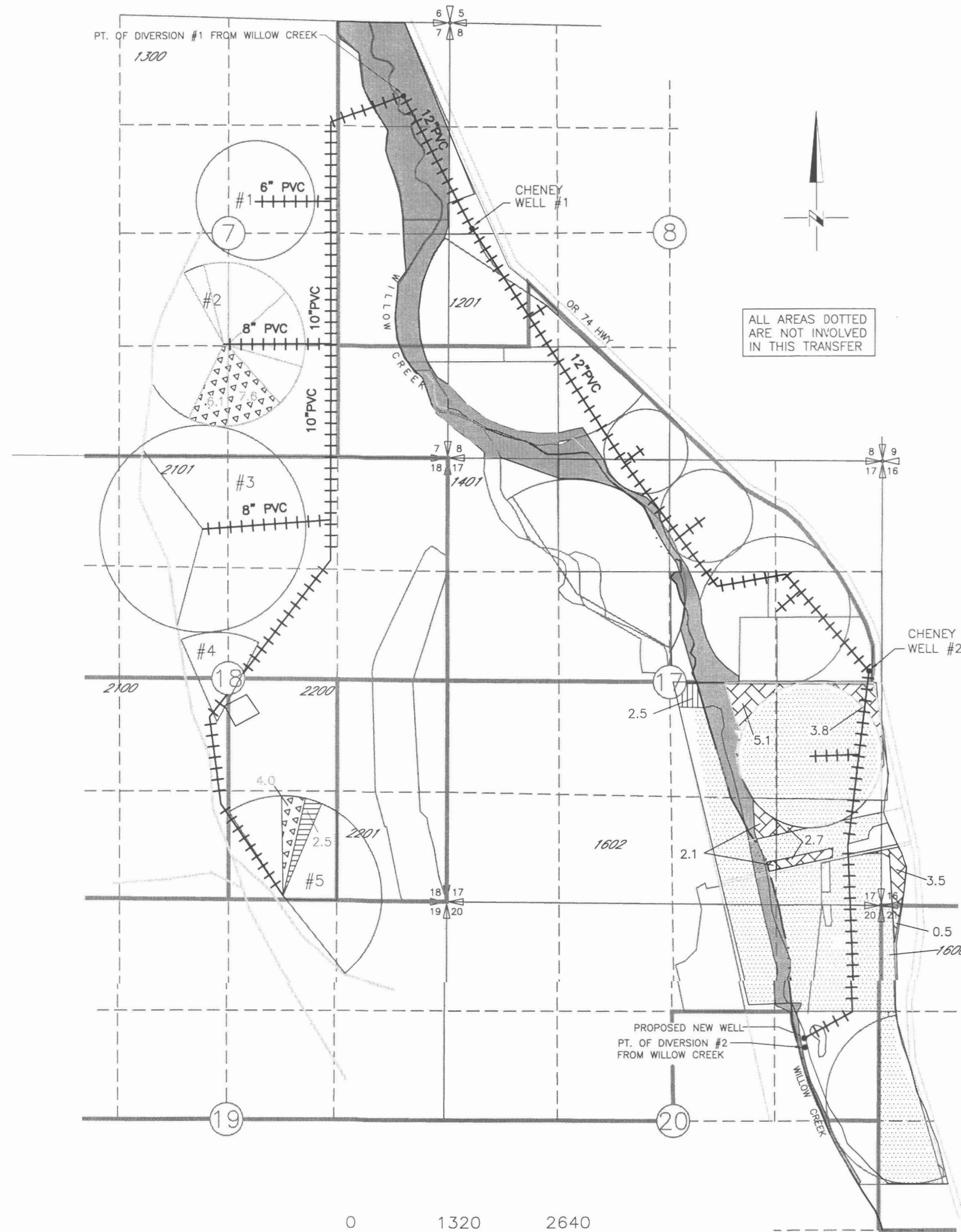

ALL AREAS DOTTED
 ARE NOT INVOLVED
 IN THIS TRANSFER

P.O.A. NEW WELL 1000 FEET NORTH AND 1600 FEET EAST
 FROM CENTER OF SECTION 20

P.O.A. CHENEY WELL #2 170 FEET NORTH AND 2370 FEET EAST FROM
 CENTER OF SECTION 17

FROM	TO
2.5ac	2.5ac
PRIMARY PERMIT G-2702 CERT 83339 (CHENEY WELLS #2 AND NEW)	
17.7ac	17.7ac
SUPPLEMENTAL PERMIT G-2702 CERT 83339 (CHENEY WELLS #2 AND NEW)	
	IN STREAM
	AREA OF THIS CERT NOT INVOLVED IN THIS TRANSFER

Certified Water Right Examiner
 #387
William R. Wells
 William R. Wells
 May 11, 1994
 STATE OF OREGON
 RENEWS 6-30-12

NOTE: THE PURPOSE OF THIS MAP IS TO IDENTIFY THE APPROXIMATE LOCATION
 OF THE WATER RIGHT. IT IS NOT INTENDED TO PROVIDE INFORMATION
 RELATIVE TO THE LOCATION OF PROPERTY OWNERSHIP BOUNDARY LINES.

T 11159

WILLOW FARMS, LLC
 2010 TRANSFER OF CERT 83341
 TOWNSHIP 2 NORTH, RANGE 23 EAST,
 WILLAMETTE MERIDIAN
 MAP 6 OF 8

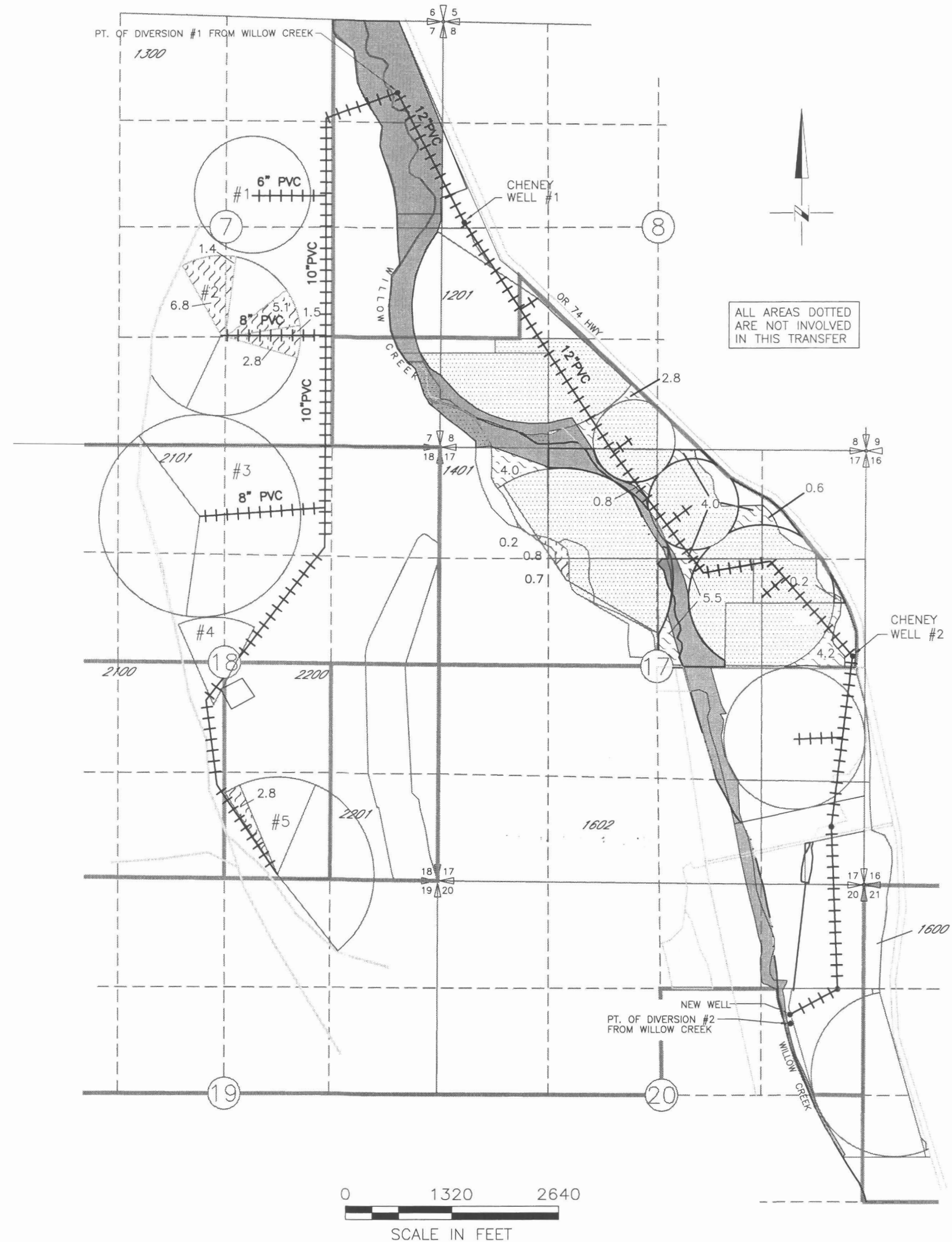

ALL AREAS DOTTED
 ARE NOT INVOLVED
 IN THIS TRANSFER

P.O.A. CHENEY WELL #1 2440 FEET SOUTH AND 240 FEET EAST FROM
 NW CORNER SECTION 8

P.O.A. NEW WELL 1000 FEET NORTH AND 1600 FEET EAST
 FROM CENTER OF SECTION 20

P.O.A. CHENEY WELL #2 170 FEET NORTH AND 2370 FEET EAST FROM
 CENTER OF SECTION 17

FROM	TO
22.1ac SUPPLEMENTAL PERMIT G-4050 CERT 83341 (CHENEY WELLS #1, #2 AND NEW)	22.1ac
IN STREAM	
AREA OF THIS CERT NOT INVOLVED IN THIS TRANSFER	



NOTE: THE PURPOSE OF THIS MAP IS TO IDENTIFY THE APPROXIMATE LOCATION
 OF THE WATER RIGHT. IT IS NOT INTENDED TO PROVIDE INFORMATION
 RELATIVE TO THE LOCATION OF PROPERTY OWNERSHIP BOUNDARY LINES.

11159

WILLOW FARMS, LLC
 2010 TRANSFER OF CERT 83342
 TOWNSHIP 2 NORTH, RANGE 23 EAST,
 WILLAMETTE MERIDIAN
 MAP 7 OF 8

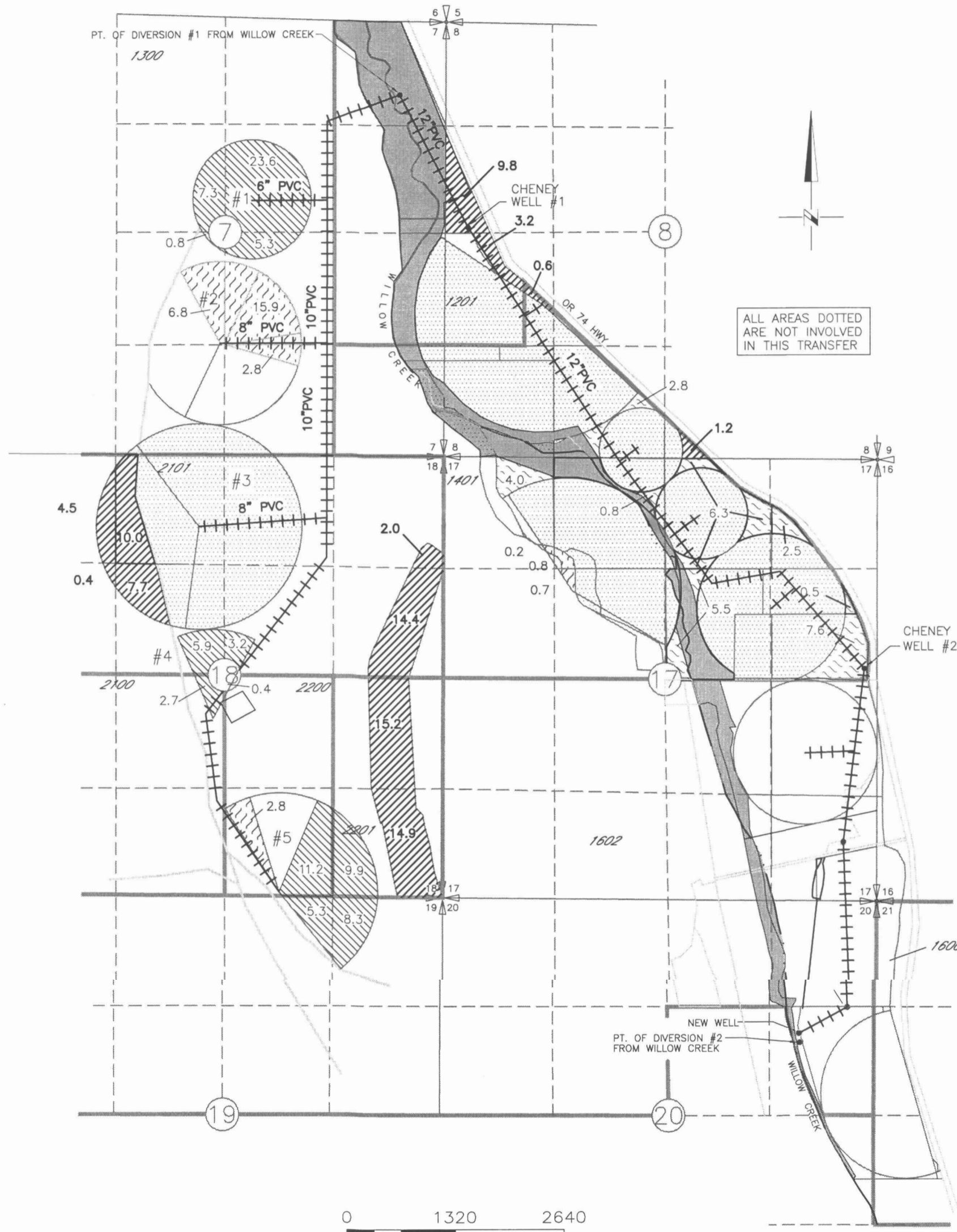

ALL AREAS DOTTED
 ARE NOT INVOLVED
 IN THIS TRANSFER

P.O.A. NEW WELL 1000 FEET NORTH AND 1600 FEET EAST
 FROM CENTER OF SECTION 20

P.O.A. CHENEY WELL #2 170 FEET NORTH AND 2370 FEET EAST FROM
 CENTER OF SECTION 17

FROM		TO
	83.9ac PRIMARY PERMIT G-10135 CERT 83342 (CHENEY WELLS #2 AND NEW)	
	30.0ac SUPPLEMENTAL PERMIT G-10135 CERT 83342 (CHENEY WELLS #2 AND NEW)	
	IN STREAM	
	AREA OF THIS CERT NOT INVOLVED IN THIS TRANSFER	



NOTE: THE PURPOSE OF THIS MAP IS TO IDENTIFY THE APPROXIMATE LOCATION OF THE WATER RIGHT. IT IS NOT INTENDED TO PROVIDE INFORMATION RELATIVE TO THE LOCATION OF PROPERTY OWNERSHIP BOUNDARY LINES.



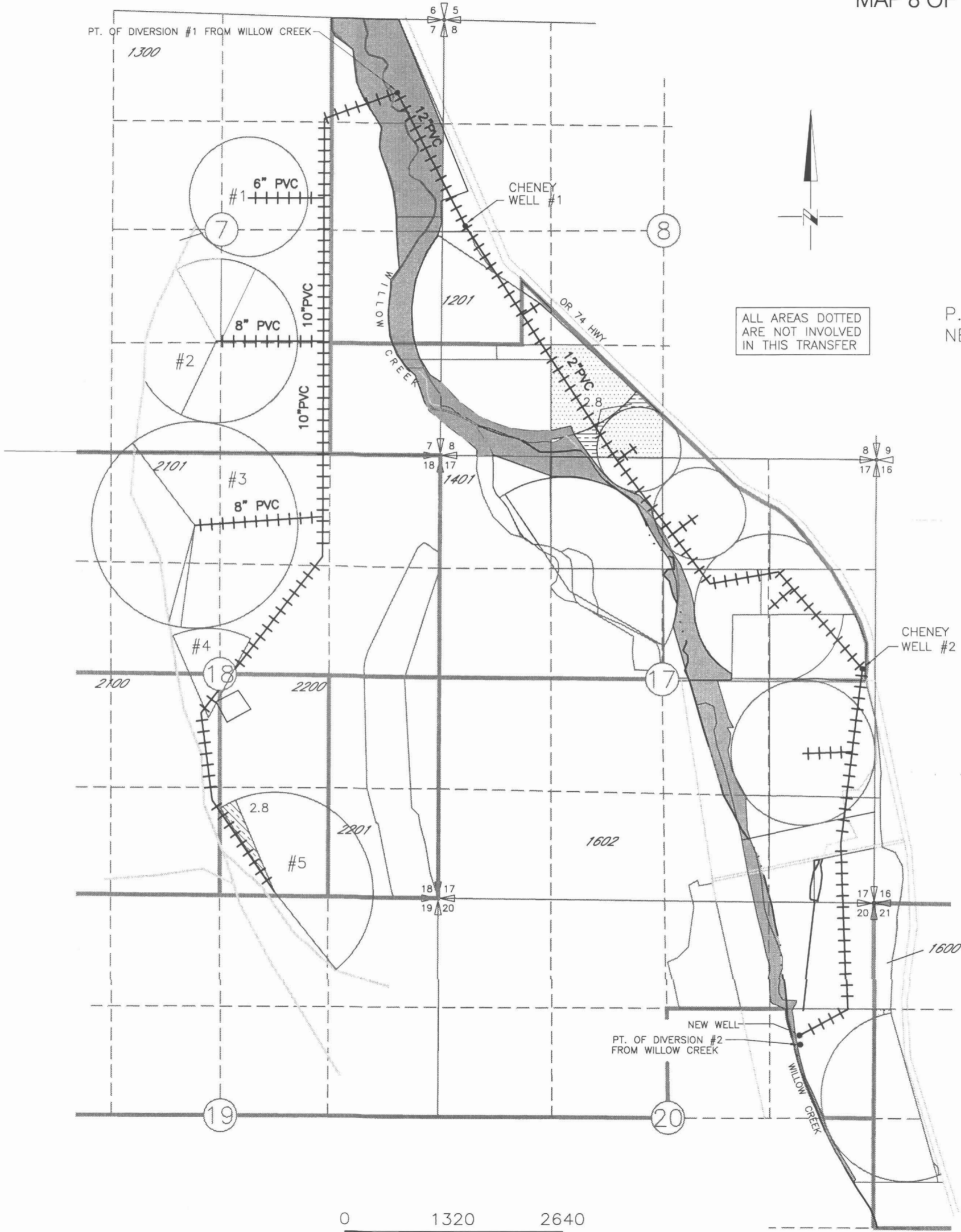

111159

WILLOW FARMS, LLC
 2010 TRANSFER OF CERT 53377
 TOWNSHIP 2 NORTH, RANGE 23 EAST,
 WILLAMETTE MERIDIAN
 MAP 8 OF 8

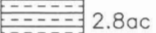

ALL AREAS DOTTED
 ARE NOT INVOLVED
 IN THIS TRANSFER

P.O.D. #1 WILLOW CREEK 930 FEET SOUTH AND 470 FEET WEST FROM
 NE CORNER SECTION 7

FROM	TO
 2.8ac	 2.8ac
PRIMARY CERT. 53377 (WILLOW CREEK) SUPPLEMENTAL PERMIT G-4050 CERT 83341 & G-10135 83342 (CHENEY WELL #1, #2 AND NEW WELL)	
	IN STREAM
	AREA OF THIS CERT NOT INVOLVED IN THIS TRANSFER

Certified Water Right Examiner
 #387
William R. Wells
 William R. Wells
 May 11, 1994
 STATE OF OREGON
 renews 6-30-12

NOTE: THE PURPOSE OF THIS MAP IS TO IDENTIFY THE APPROXIMATE LOCATION
 OF THE WATER RIGHT. IT IS NOT INTENDED TO PROVIDE INFORMATION
 RELATIVE TO THE LOCATION OF PROPERTY OWNERSHIP BOUNDARY LINES.



DRAWING: F:\30-08-016 - Parfly Water Rights Consulting\00 Misc Engineering\Cad\WILLOW CREEK\30-08-016 WILL 53377.dwg
 PRINTED BY: rwillard on 07/26/10 12:06 PM

T 11159