



SETTLEMENT MAP FOR KLAMATH CLAIM 144

- POD 1  land assoc. with POD 1
- POD 2  land assoc. with POD 2
- POD 3  land assoc. with POD 3



NOTE ON SECTIONS 31, 32, & 33:

THE 1858 SURVEY BY E.T.T. FISCHER ONLY MEANDERED THE HIGH RIDGE IN SEC. 33. THE REMAINDER WAS CLASSIFIED AS SWAMP. THE SWAMP AREA APPARENTLY WAS PATENTED TO THE STATE OF OREGON WITHOUT BENEFIT OF SURVEY. THE LOTS AND AREAS ON THE 1882 G.L.O. PLAT WERE PROTRACTED BASED ON "SWORN" TESTIMONY. DUE TO THE LACK OF NOTES THE MEANDER LINE WAS NOT MAPPED AND THE IRRIGATED ACRES PER LOT MAY NOT CORRESPOND TO THE PATENTED ACRES.

TOWNSHIP 37 SOUTH, RANGE 7 EAST, W.M.

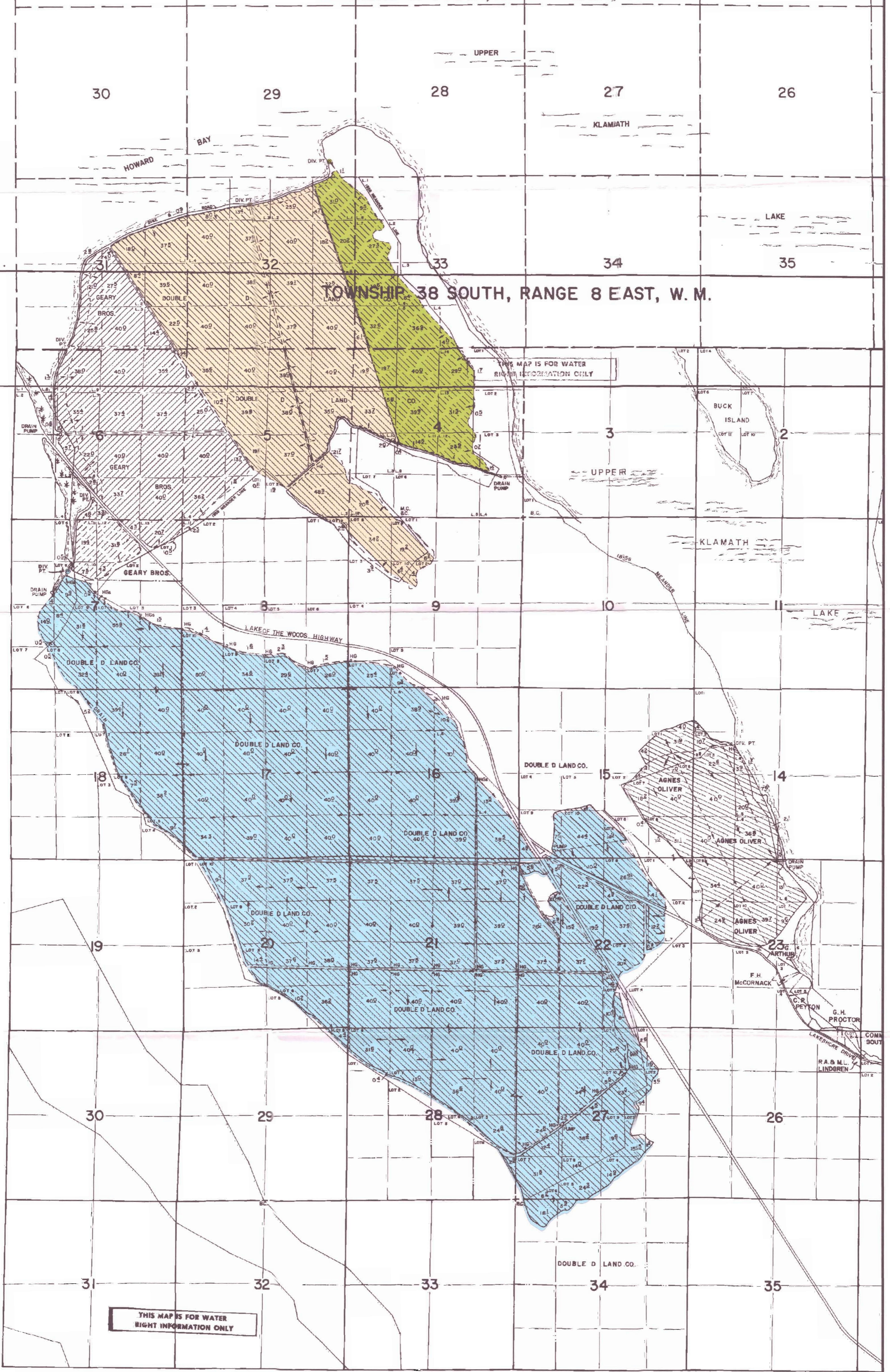

THIS MAP IS FOR WATER
RIGHT INFORMATION ONLY

THIS MAP IS FOR WATER
RIGHT INFORMATION ONLY

FINAL PROOF SURVEY MAP

Appl.# G-16175 Permit # G-15785
JELD-WEN TIMBER AND RANCHES
A Division of Jeld-Wen
T 38 S R 8 ~~W~~ E, W.M. Section 27 & 34

RECEIVED
FEB 24 2009
WATER RIGHTS DIVISION
SALEM, OREGON

*1924
8/24/12*

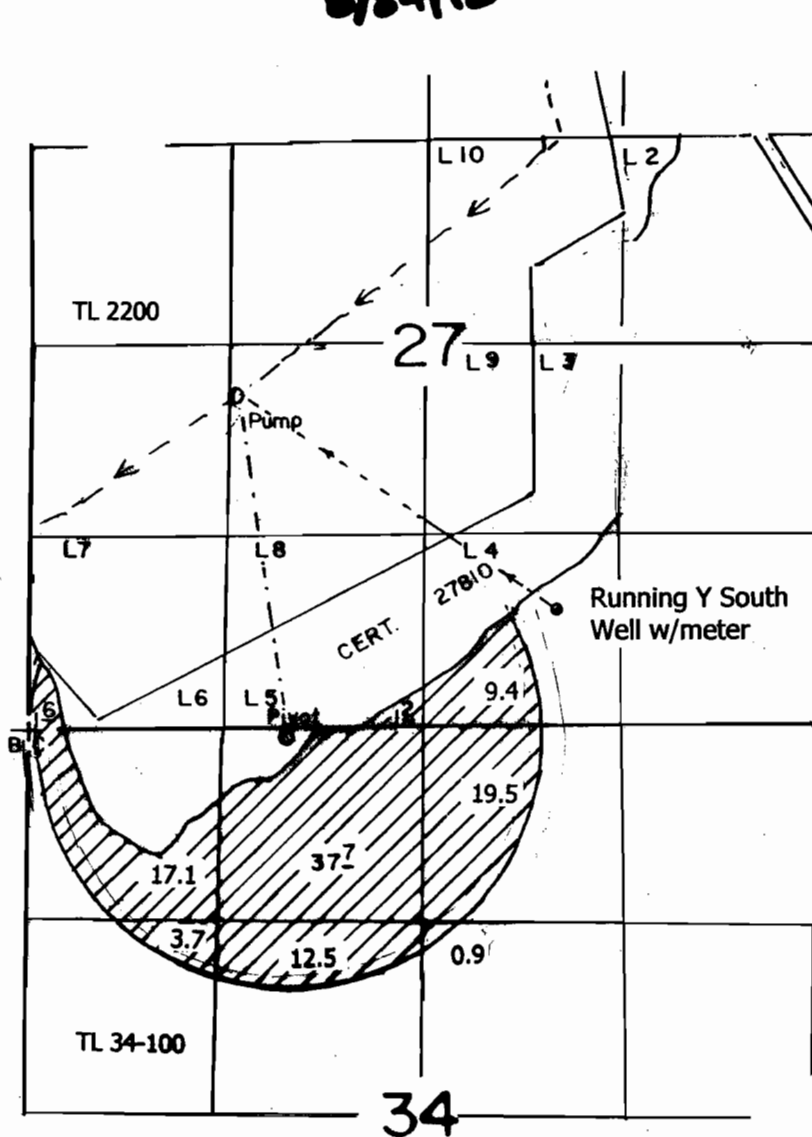

Running Y South Well: 800' N & 920' E
From the S ¼ corner Section 27

Scale 1" = 1320'

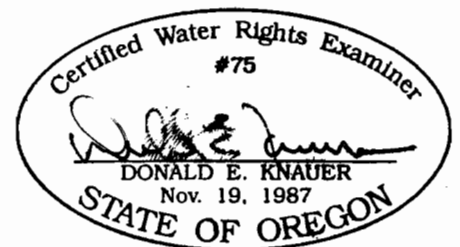

This map is for water right purposes only.

RENEWAL DATE: 6/30/2009