

FINAL PROOF SURVEY MAP

IN THE NAME OF DAVID F. & DIANNA WILKERSON

PERMIT 16558

TRANSFER T-8924

SECTION 15, TOWNSHIP 30 SOUTH, RANGE 4 WEST, W.M.

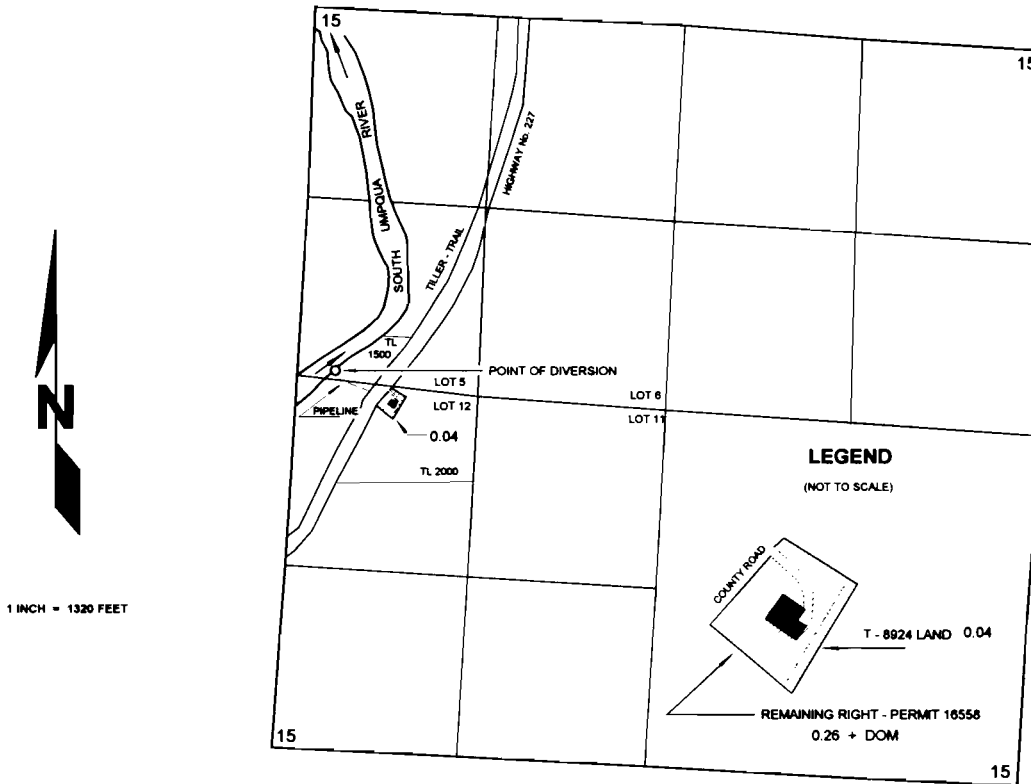

THE POINT OF DIVERSION IS LOCATED 45 FEET NORTH AND 265 FEET EAST FROM THE WEST QUARTER CORNER OF SECTION 15; BEING WITHIN THE SW $\frac{1}{4}$ NW $\frac{1}{4}$ (LOT 5) OF SECTION 15, TOWNSHIP 30 SOUTH, RANGE 4 WEST, W.M.; DOUGLAS COUNTY.

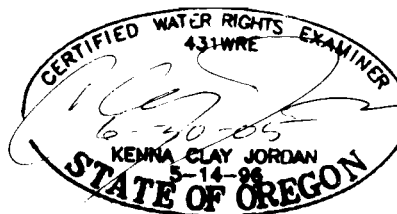

RECEIVED

THE PURPOSE OF THIS MAP IS TO IDENTIFY THE LOCATION OF THE WATER RIGHT. IT IS NOT INTENDED TO PROVIDE INFORMATION RELATIVE TO THE LOCATION OF PROPERTY OWNERSHIP BOUNDARY LINES.

WATER RIGHTS EXAMINER
STATE OF OREGON