

# T.33S.,R.2E.,W.M.

RECEIVED

MAR 08 2002

WATER RESOURCES DEPT.  
SALEM, OREGON



SCALE 1" = 400'

NOTE: MAP PREPARED FOR  
WATER RIGHT PURPOSES ONLY,  
NOT FOR PROPERTY BOUNDARY  
LOCATIONS.

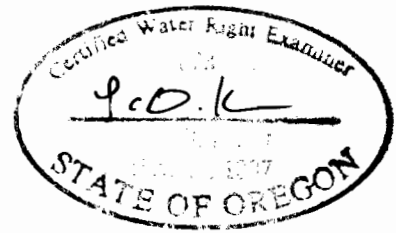
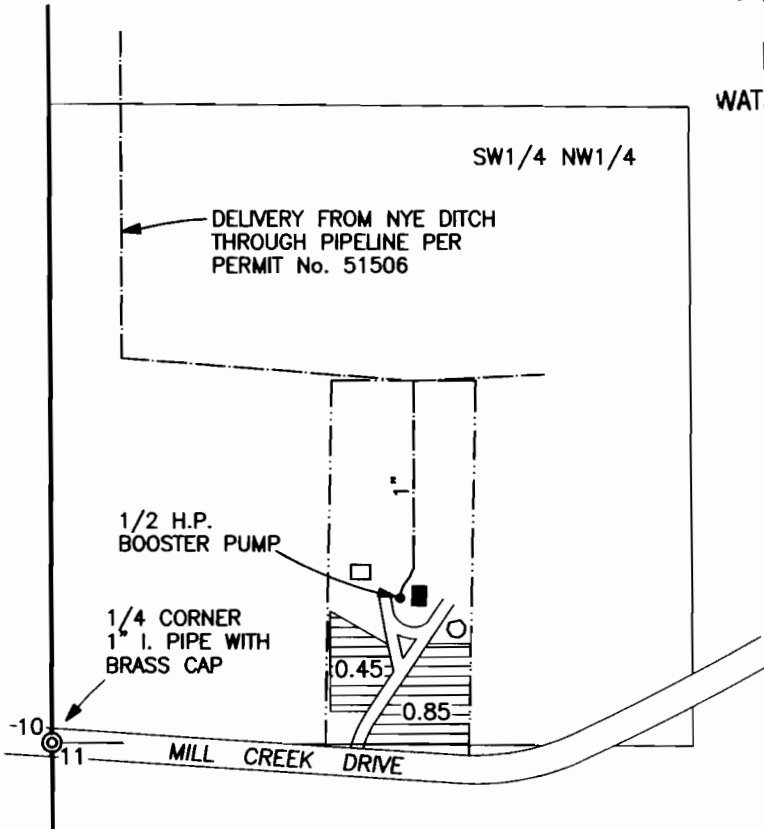

EXP. 6-30-03

## CLAIM OF BENEFICIAL USE MAP

FILE No. T-8666.TRV

IN THE NAME OF  
JAMES DEVORE

MAP PREPARED FEBRUARY 28, 2002  
BY GARY D. KAISER

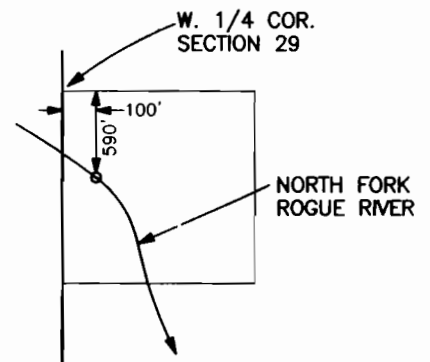

NYE DITCH DIVERSION POINT  
T.32S.,R.3E.,W.M.  
SCALE 1" = 1320'