

Point of diversion is 290 ft. North
 & 30 ft. East of the east 1/4 Corner
 of Section 22, T26S, R6W, W.M.

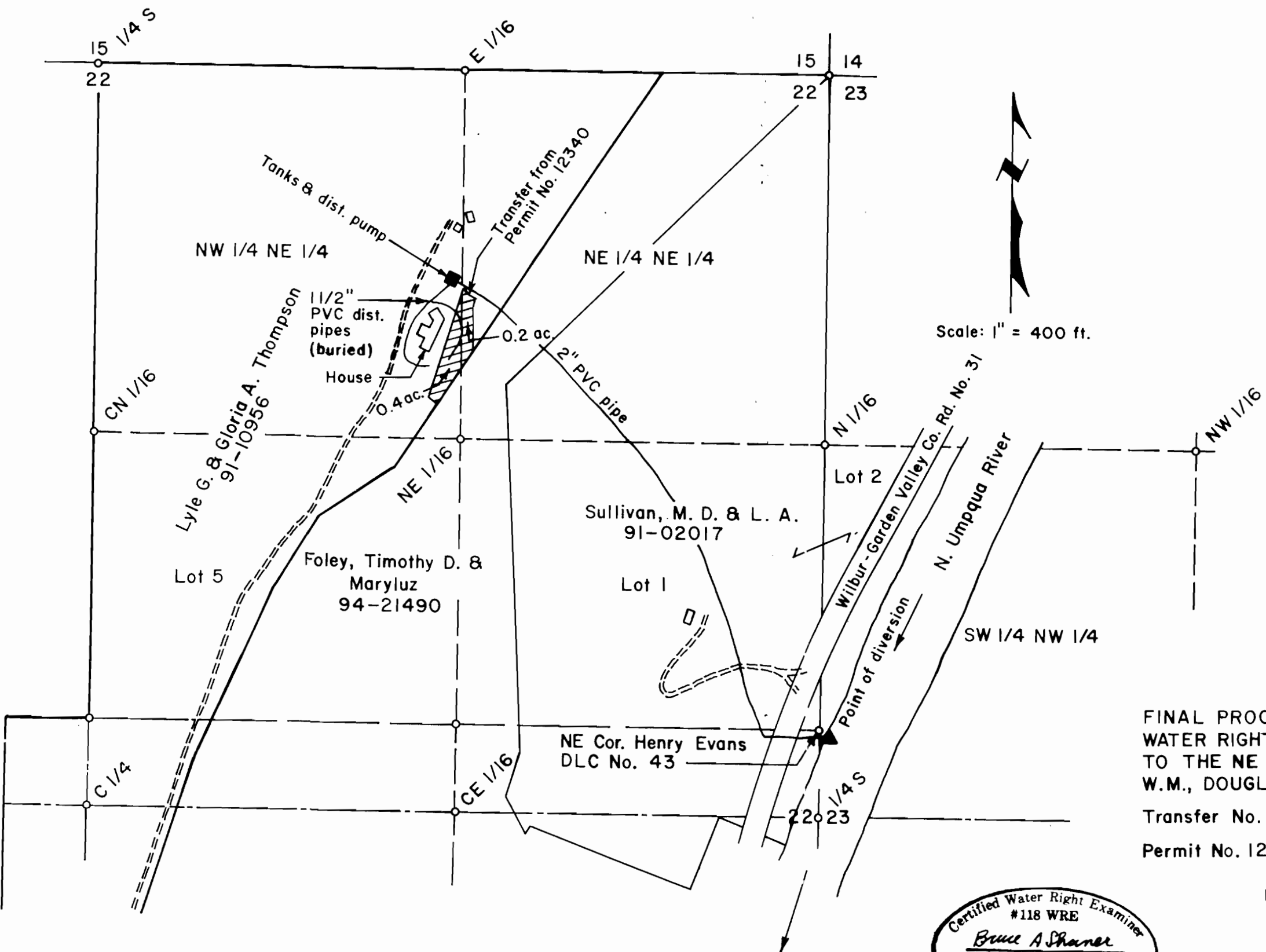

FINAL PROOF SURVEY OF A
 WATER RIGHT TRANSFER, PERMIT NO. 12340,
 TO THE NE 1/4 OF SECTION 22, T26S, R6W,
 W.M., DOUGLAS COUNTY, OREGON

Transfer No. T-7405
 Permit No. 12340



Renews June 30, 1996

For: Robert N. Cameron
 1025 NW Basco Avenue
 Roseburg, Oregon 97470

By: Shaner Engineering, Inc.
 P.O. Box 1430
 Roseburg, Oregon 97470

September 14, 1999