

Point of diversion is 290 ft. North
& 30 ft. East of the east 1/4 Corner
of Section 22, T26S, R6W, W.M.

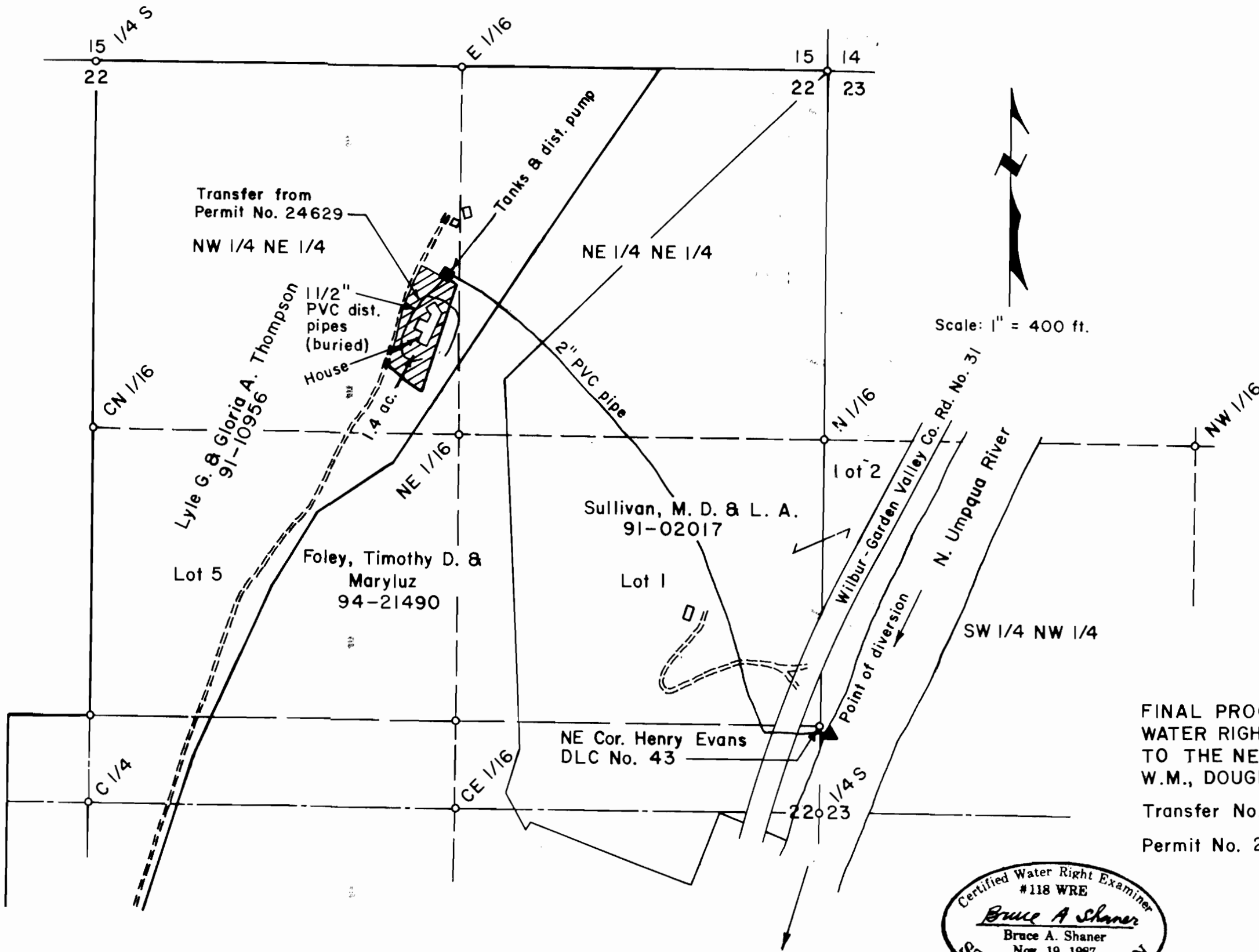

Scale: 1" = 400 ft.

FINAL PROOF SURVEY OF A
WATER RIGHT TRANSFER, PERMIT NO. 24629,
TO THE NE 1/4 OF SECTION 22, T26S, R6W,
W.M., DOUGLAS COUNTY, OREGON

Transfer No. T-7406
Permit No. 24629

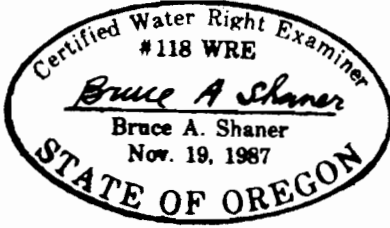

For: Robert N. Cameron
1025 NW Basco Avenue
Roseburg, Oregon 97470

By: Shaner Engineering, Inc.
P.O. Box 1430
Roseburg, Oregon 97470

September 14, 1999