

FINAL PROOF SURVEY MAP  
T26S, R5W, WM  
SCALE 1" = 400'  
DOUGLAS COUNTY

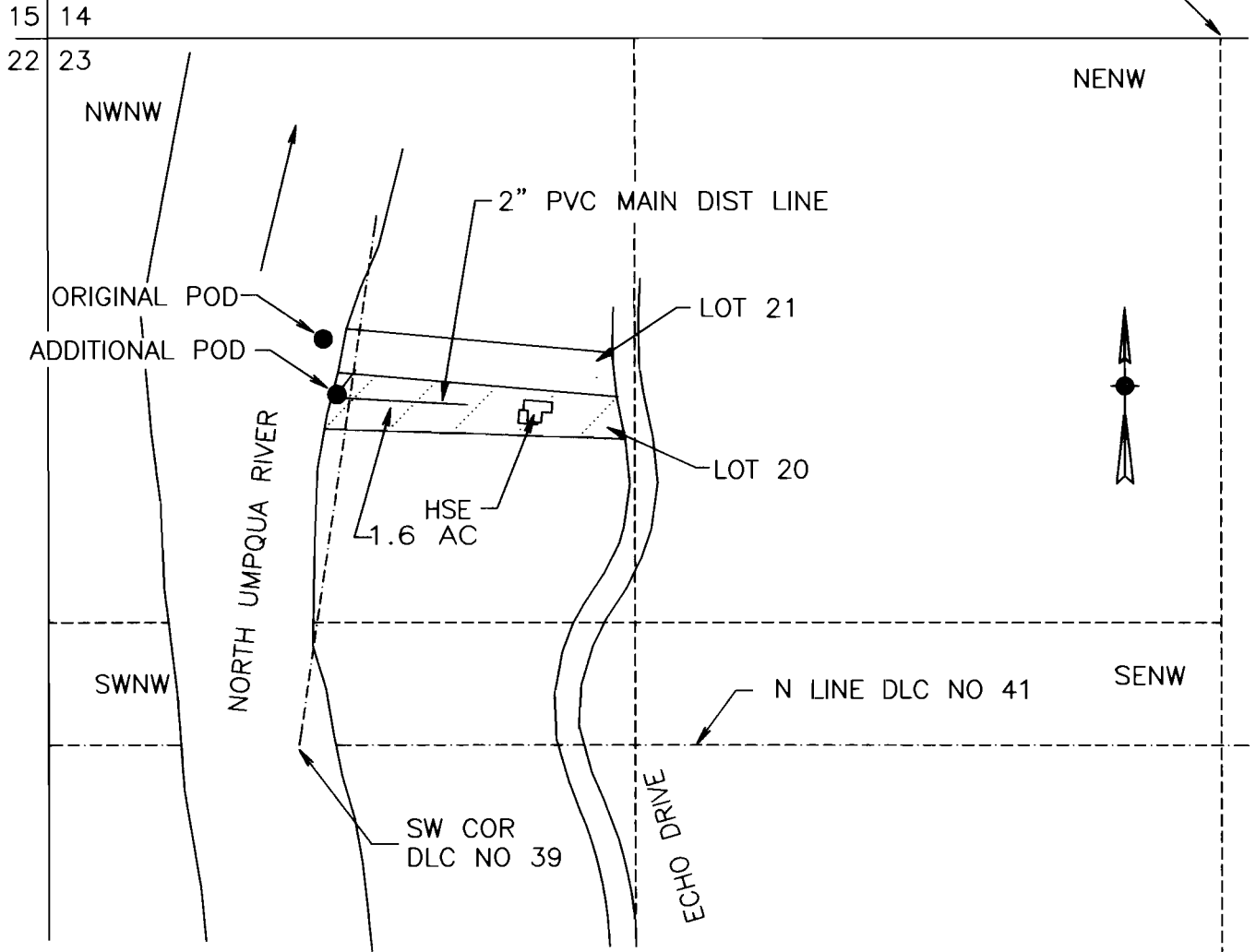
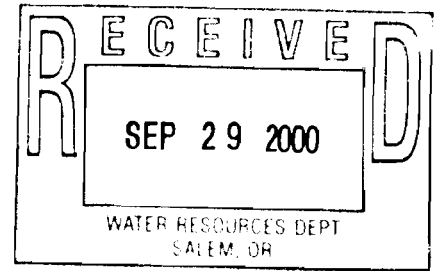

ADDITIONAL POD IS 805 FT S AND 1990 W FROM N 1/4 COR SEC 23  
ORIGINAL POD IS 680 FT S AND 2020 W FROM N 1/4 COR SEC 23

FINAL PROOF SURVEY  
UNDER

Transfer No. T-8113 Permit No. 51819 ✓

IN NAME OF

RAYMOND D or STELLA MAE MEDEIROS

Surveyed August 3, 2000 by M E Farr

RAYMOND D or  
STELLA MAE MEDEIROS  
1356 ECHO DRIVE  
ROSEBURG, OR 97470

MAURICE E FARR, CWRE  
395 NE KIRBY AVENUE  
ROSEBURG, OR 97470

THIS IS A LOCATION MAP FOR A FINAL PROOF SURVEY BY RAYMOND D OR STELLA MAE MEDEIROS. THIS MAP IS FOR THE PURPOSE OF IDENTIFYING THE LOCATION OF THE WATER RIGHT ONLY AND IS NOT INTENDED TO PROVIDE LEGAL DIMENSIONS OR LOCATIONS OF PROPERTY OWNERSHIP LINES.

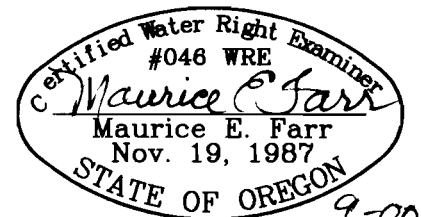

EXPIRES 12-31-01