

CLAIM OF BENEFICIAL USE MAP

TRANSFER T-9958
 SECTION 26 T1S R2W W.M.
 WASHINGTON COUNTY, OREGON
 PORTION OF LOT 4400 OF TAX MAP T2S R2W SECTION 26









FOR:
 DAVID N. AND LINDA A. ESHRAGHI
 26985 SW FARMINGTON ROAD
 HILLSBORO, OREGON 97123

RECEIVED

DEC 02 2011

WATER RESOURCES DEPT
 SALEM, OREGON

LEGEND

-  CORNER OF 1/16TH SECTION
-  WELL WITH METER
-  FROM CERTIFICATE 80651
-  MAIN IRRIGATION PIPES
-  PROPERTY BOUNDARY LINE
-  TAX LOT LINE
-  1/16TH SECTION
-  DLC LINE

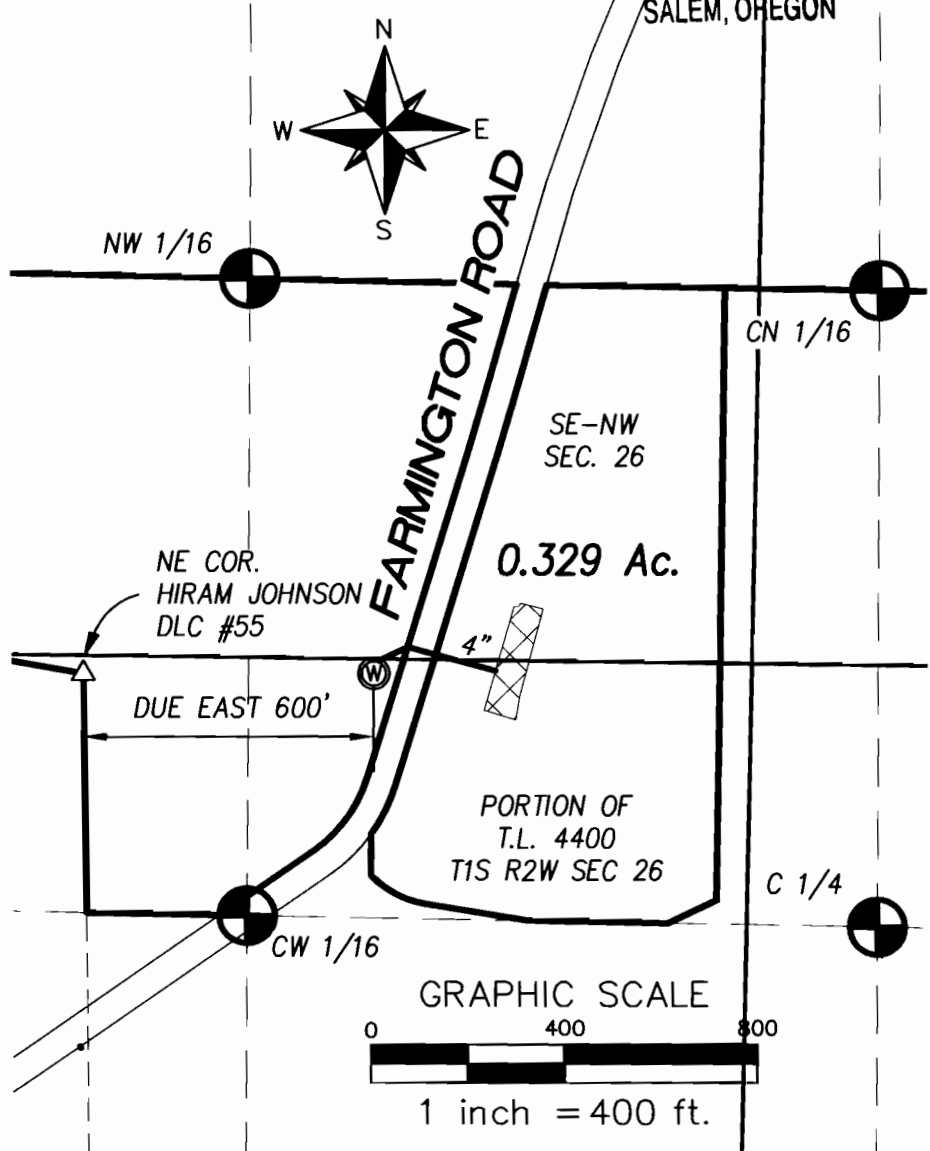

Certified Water Right Examiner
#135
W. Richard Verboort
W. Richard Verboort
 Nov. 19, 1987
STATE OF OREGON
 EXPIRES : 6-30-2012

THIS MAP WAS PREPARED FOR THE PURPOSE OF IDENTIFYING THE LOCATION OF A WATER RIGHT ONLY AND IS NOT INTENDED TO PROVIDE LEGAL DIMENSIONS OR LOCATION OF PROPERTY OWNERSHIP LINES.

MAP IS BASED ON ASSESSORS MAPS OF T1S R2W SECTION 26 AND AN AERIAL PHOTO RECEIVED FROM GOOGLE EARTH DATED AUGUST 24, 2010.



Project: 311-3-071
 By: Kaid E. McKay
 Checked by: DICK VERBOORT
 Date: November 15, 2011