

698

SUNRIVER LP  
CLAIM OF BENEFICIAL USE MAP  
NOVEMBER 2011  
TRANSFER APPLICATION T-8841

SECTION 32  
TOWNSHIP 19 SOUTH, RANGE 11 EAST,

SECTIONS 5 & 6  
TOWNSHIP 20 SOUTH, RANGE 11 EAST,

TOTAL IRRIGATED AREA = 134.10 ACRES

LEGEND

- EXISTING WELL LOCATION
- IRRIGATED AREA OF USE
- EXISTING IRRIGATION MAIN (SIZE AS INDICATED)
- EXISTING TRANSPORT MAIN (SIZE AS INDICATED)
- WATER FEATURE (BULGE IN SYSTEM)

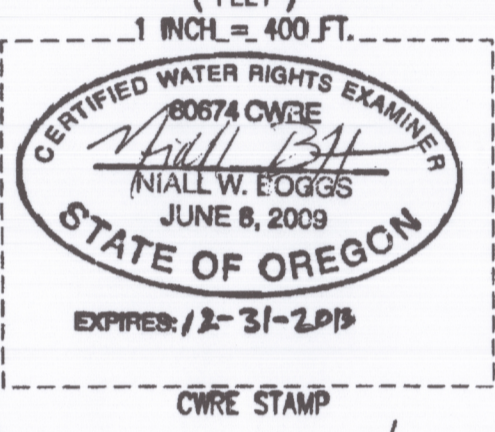

RECEIVED



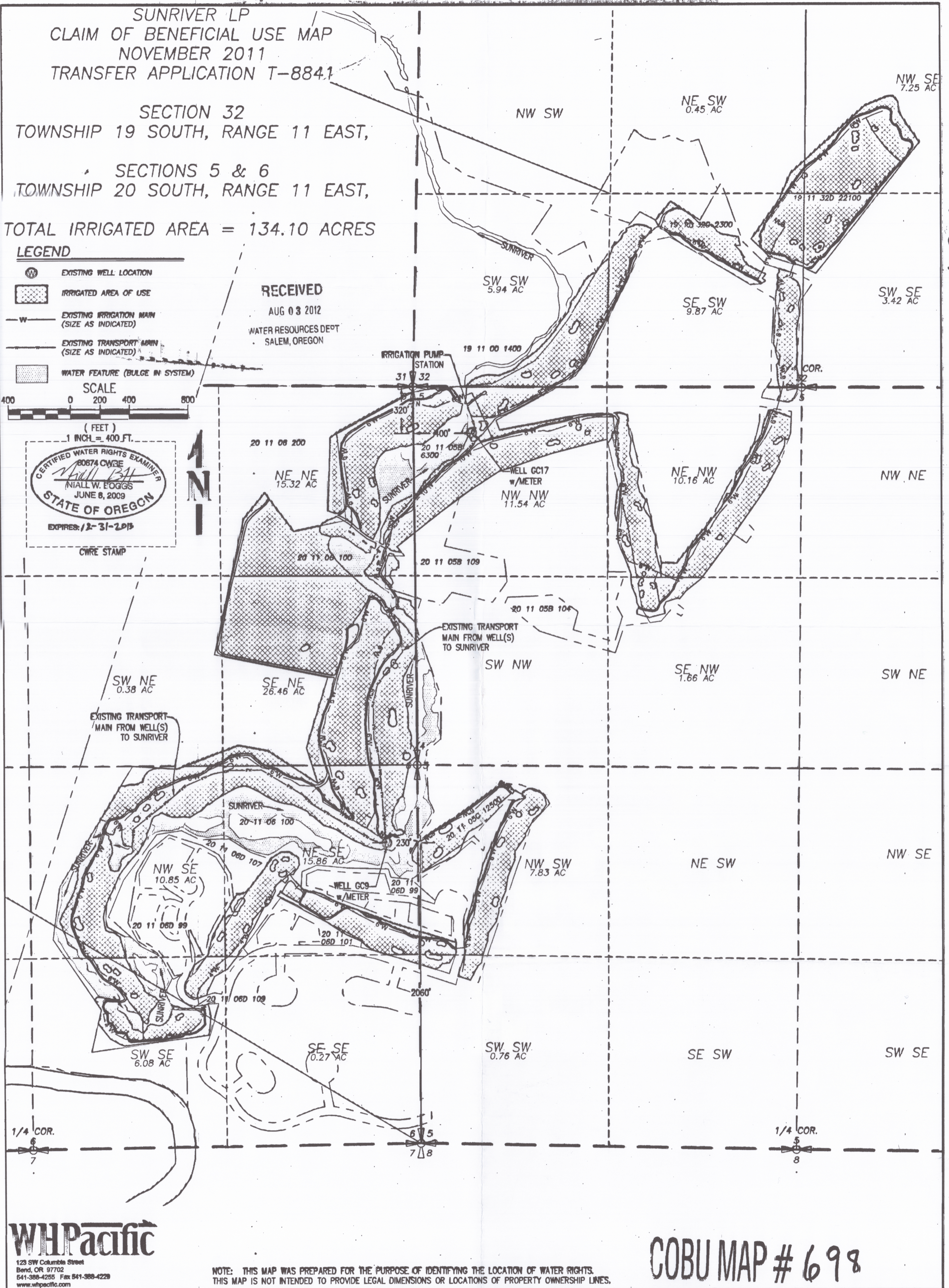

AUG 03 2012

WATER RESOURCES DEPT  
SALEM, OREGON

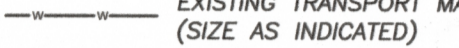

698

**LEGEND**

-  EXISTING WELL LOCATION
-  IRRIGATED AREA OF USE
-  EXISTING IRRIGATION MAIN (SIZE AS INDICATED)
-  EXISTING TRANSPORT MAIN (SIZE AS INDICATED)
-  WATER FEATURE (BULGE IN SYSTEM)

**LEGEND**

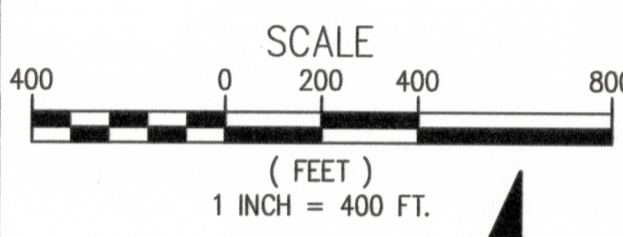

**RECEIVED**  
 AUG 03 2012  
 WATER RESOURCES DEPT  
 SALEM, OREGON



**WHPacific**  
 123 SW Columbia Street  
 Bend, OR 97702  
 541-388-4255 Fax 541-388-4229  
 www.whpacific.com

NOTE: THIS MAP WAS PREPARED FOR THE PURPOSE OF IDENTIFYING THE LOCATION OF WATER RIGHTS.  
 THIS MAP IS NOT INTENDED TO PROVIDE LEGAL DIMENSIONS OR LOCATIONS OF PROPERTY OWNERSHIP LINES.