

Per # 7975
8800

HAYES-LEMONS DITCH
Scale 1" = 660'

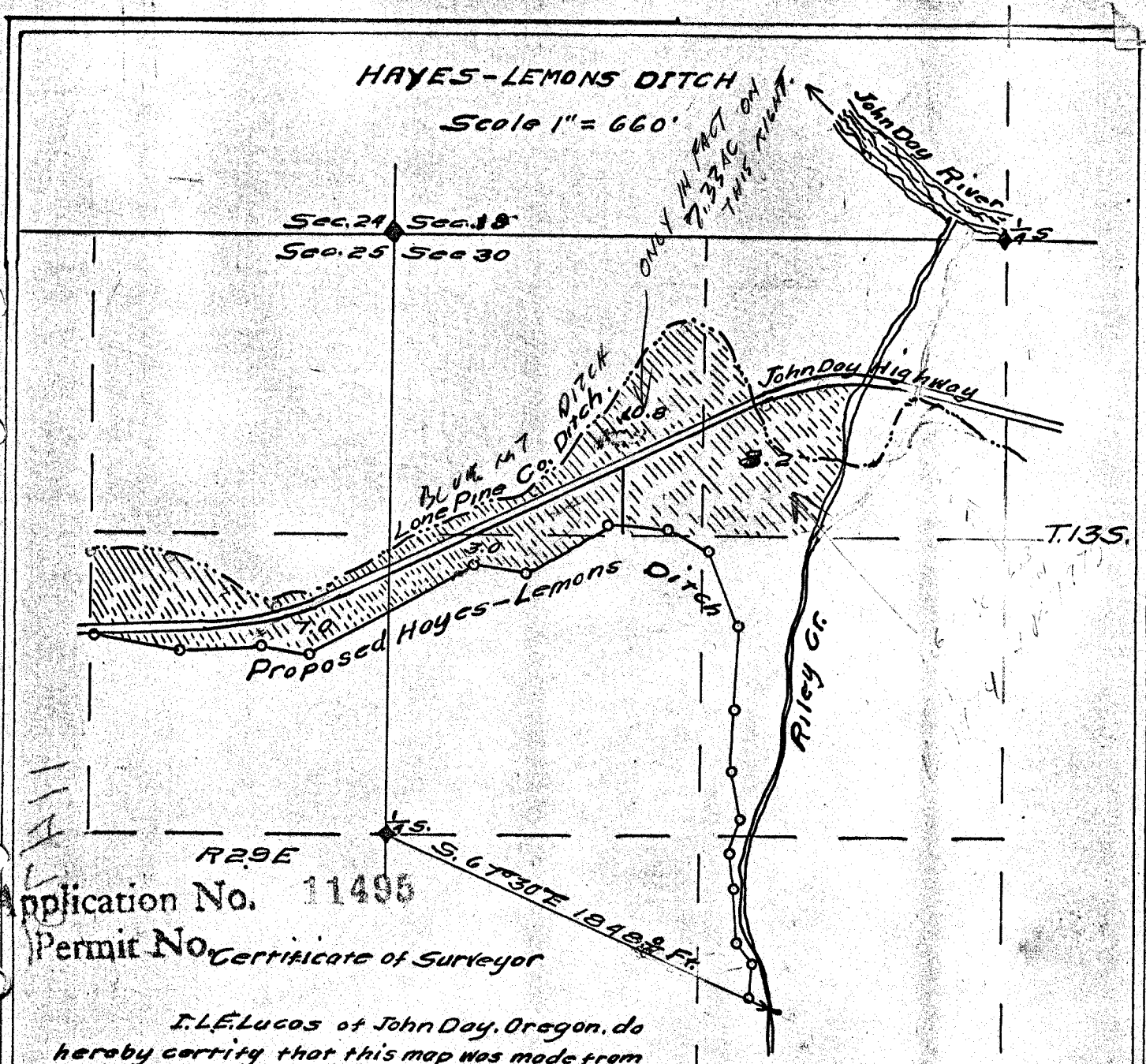

Application No. 11495
Permit No. Certificate of Surveyor

I, L. E. Lucas of John Day, Oregon, do hereby certify that this map was made from notes taken during an actual survey made by me on May 21, 1927, and that it correctly represents the works described in the accompanying application, together with the location of streams and other ditches in the immediate locality, and has written thereon the area in each smallest legal subdivision it is proposed to irrigate

L. E. Lucas
Civil Engineer

Application No. 7975
Permit No. 7975
R30E