

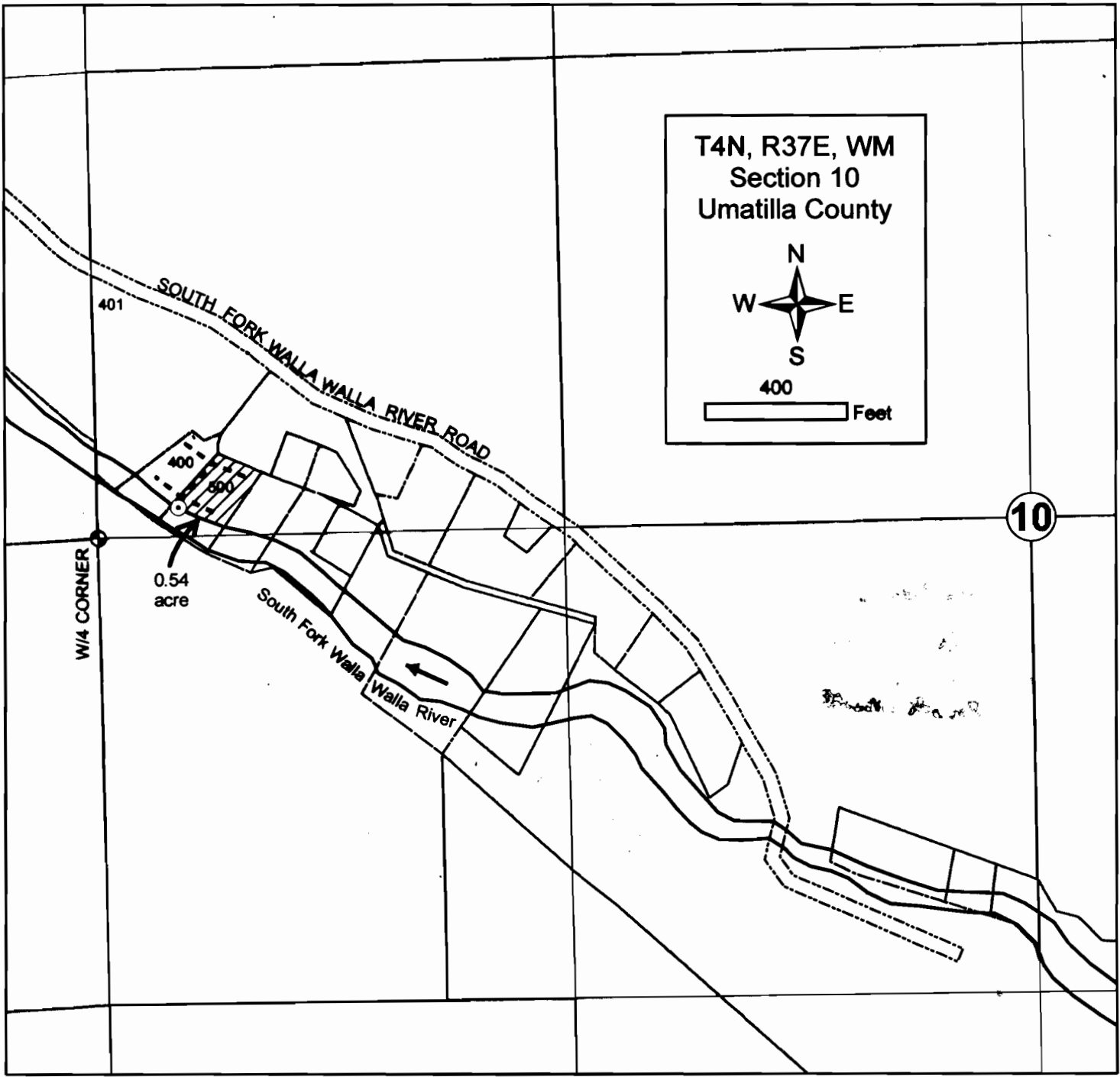

T4N, R37E, WM  
Section 10  
Umatilla County

400 Feet



⊙ **Authorized POD**  
Streamflow diversion system including centrifugal pump with fish screen on flexible hose located 90 feet N and 225 ft E from W/4 Corner of Section 10.

---- **Conveyance**  
1.25-inch mainline feeding a variety of landscape sprinklers mounted on stationary risers and portable garden hoses.

 **Place of Use**  
0.54 acre in SW/NW Section 10, including turf, landscaping and native plant systems.

The purpose of this map is to identify the location of a water right. It is not intended to provide information regarding the location of property ownership boundary lines.

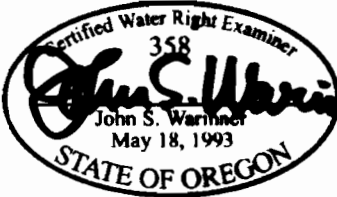

**FOUNTAINHEAD**  
1860 Blue Creek Road  
Walla Walla, WA 99362  
509.529.2646 phone

**CLAIM OF BENEFICIAL USE**  
**Transfer 10219**  
in the name of  
**WALLACE & CAROL ROMSOS**  
Revised 28 NOV 2007