

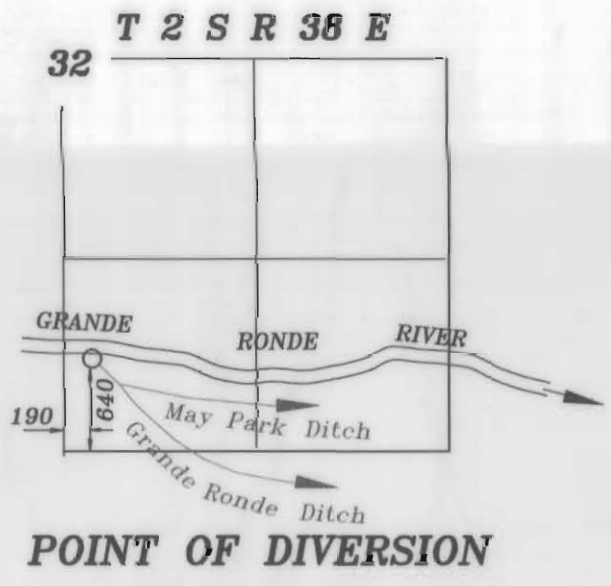

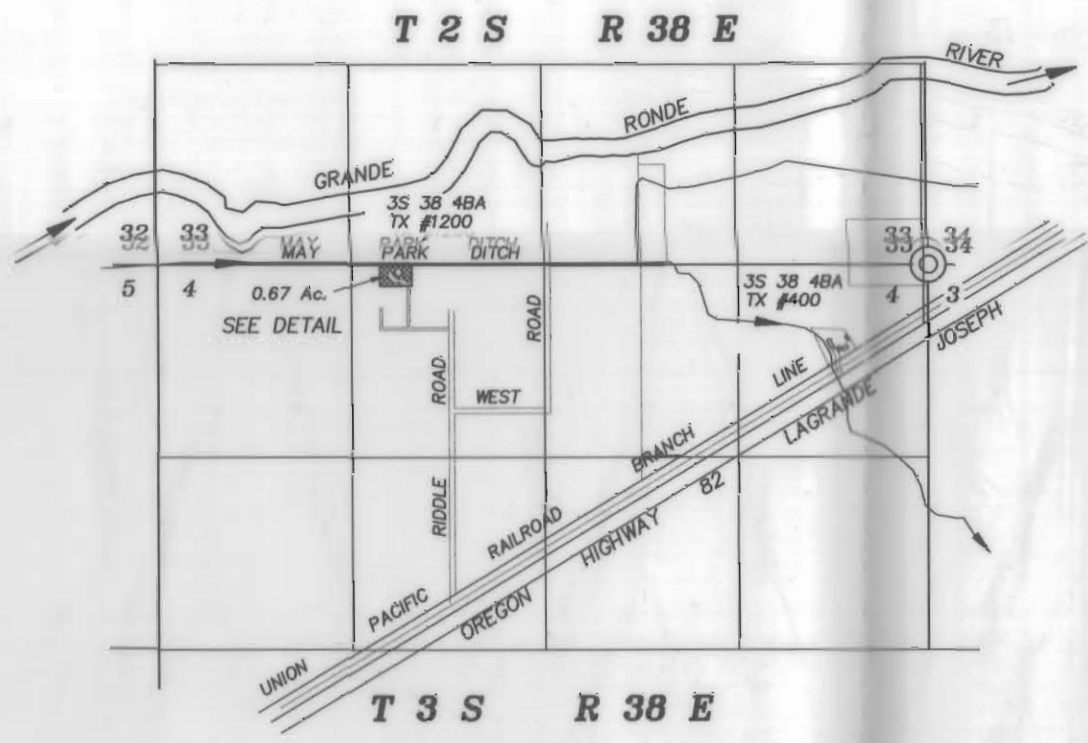

NOT TO SCALE

DETAIL FOR BERGESON HOUSE

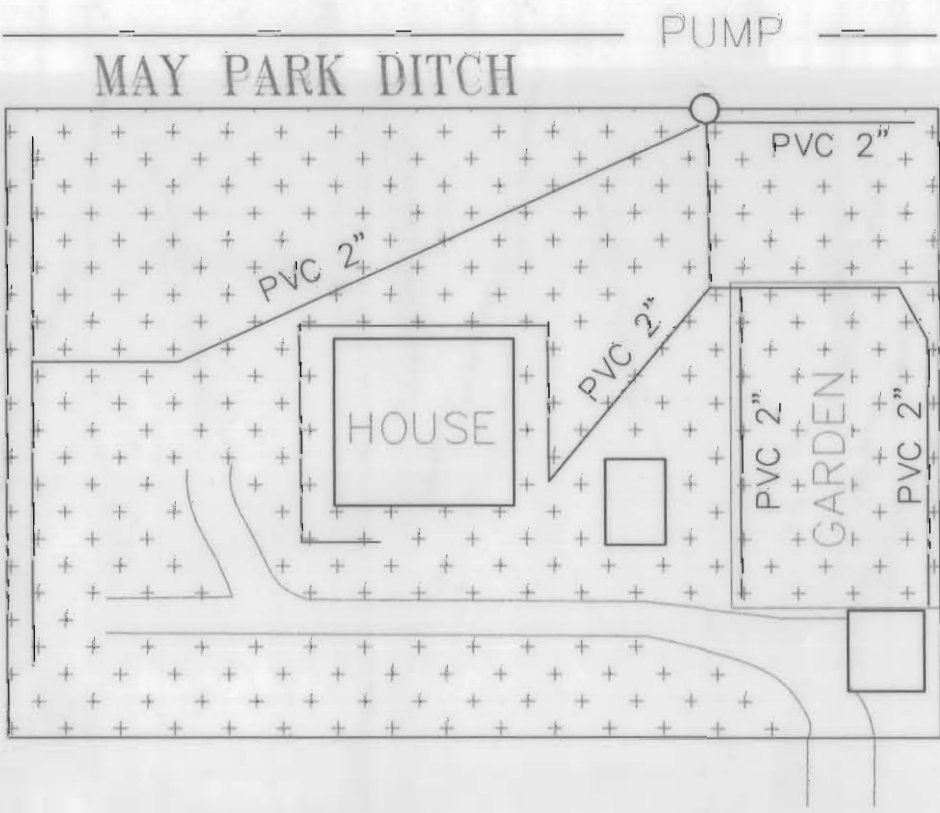

 Lands being irrigated from new P.O.D.

SCALE 1" = 1320'

RECEIVED  
JUL 19 2001  
WATER RESOURCES DEPT  
SALEM, OREGON

RECEIVED  
JUL 19 2001  
WATER RESOURCES DEPT  
SALEM, OREGON

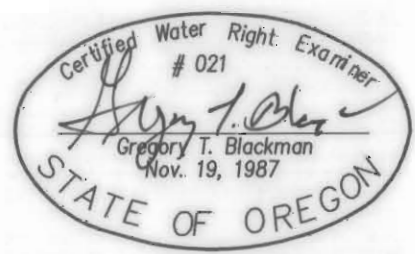

NOTE: The preparation of this map was for the purpose of identifying the location of the proposed water right and has no intent to provide dimensions or location of property ownership lines. Location information shown hereon was furnished by the applicant.

FINAL PROOF MAP OF  
TRANSFER OF PLACE OF USE  
AND POINT OF DIVERSION

FOR  
MIKE AND MARILYN BOWEN

BY  
BAGETT - GRIFFITH & BLACKMAN  
2006 ADAMS AVENUE  
LAGRANDE, OREGON 97850  
June 15, 2001

APPLICATION NO. T- 8417  
PERMIT NUMBER T- 8417