

**FINAL PROOF SURVEY MAP
IN THE NAME OF DENNIS & LUELLA ZUVER**

PERMIT 32882

T - 9167

SECTION 1, TOWNSHIP 28 SOUTH, RANGE 5 WEST, W.M

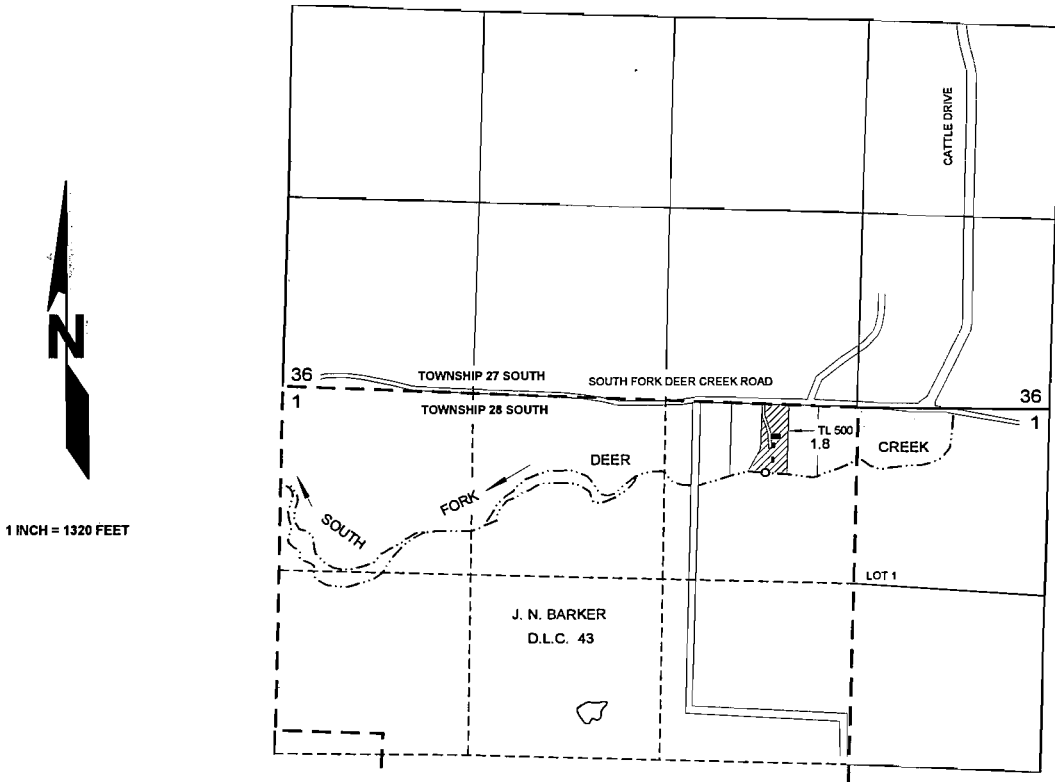

THE POINT OF DIVERSION IS LOCATED 450 FEET SOUTH AND 1950 FEET WEST FROM THE NORTHEAST CORNER OF SECTION 1; BEING WITHIN D.L.C. 43 AND THE NW¼ NE¼ OF SECTION 1, TOWNSHIP 28 SOUTH, RANGE 5 WEST, W.M.; DOUGLAS COUNTY.

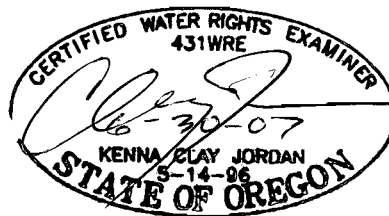

RECEIVED

SEP 13 2005

**WATER RESOURCES DEPT
SALEM, OREGON**