

FINAL PROOF SURVEY MAP
T27S, R4W, WM

SCALE 1" = 1320'

DOUGLAS COUNTY

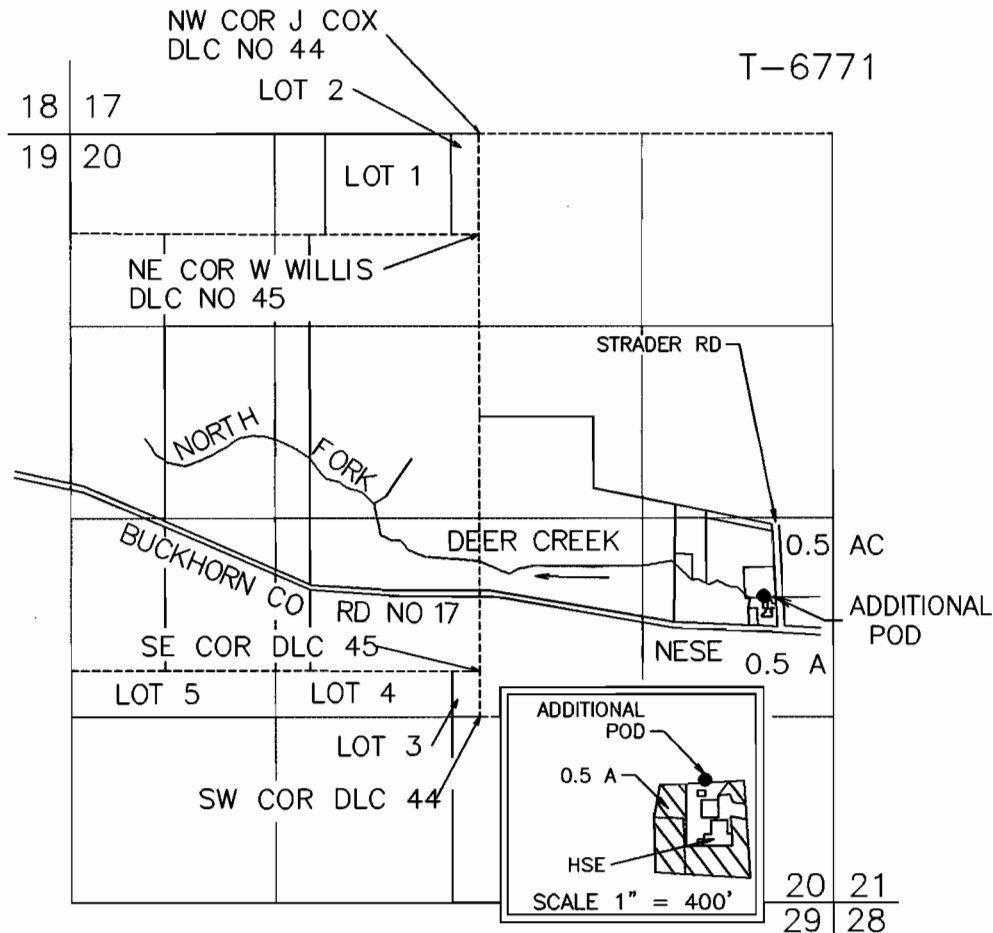

ADDITIONAL POD IS 2090 FT N AND 480 FT W FROM SE COR SEC 20

FINAL PROOF SURVEY
UNDER

Permit No. 3732 Certificate No. 3399

IN NAME OF
DOUGLAS MORBERG

Surveyed October 15, 2001 by M E Farr

MAP PREPARED FOR:
DOUGLAS MORBERG
124 STRADER ROAD
ROSEBURG, OR 97470

MAP PREPARED BY:
MAURICE E FARR, CWRE
395 NE KIRBY AVENUE
ROSEBURG, OR 97470

RECEIVED
JAN 24 2002
WATER RESOURCES DEPT
SALEM, OREGON

Certified Water Right Examiner
#046 WRE
Maurice E. Farr
Maurice E. Farr
Nov. 19, 1987
STATE OF OREGON

THIS IS A FINAL PROOF MAP FOR A WATER RIGHT TRANSFER BY DOUGLAS MORBERG. THIS MAP IS FOR THE PURPOSE OF IDENTIFYING THE LOCATION OF THE WATER RIGHT ONLY AND IS NOT INTENDED TO PROVIDE LEGAL DIMENSIONS OR LOCATIONS OF PROPERTY OWNERSHIP LINES.

EXPIRES 12-31-03