

CLAIM OF BENEFICIAL USE MAP

FOR: STEVE AND VICTORIA SHELDON

BY: NATHAN R. REED, CWRE

T26S, R6W, W.M. SECTION 28 & 33, DLC 42

TRANSFER APPLICATION NO. T-10866

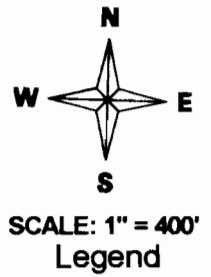

DATE SURVEYED: AUGUST 27, 2012

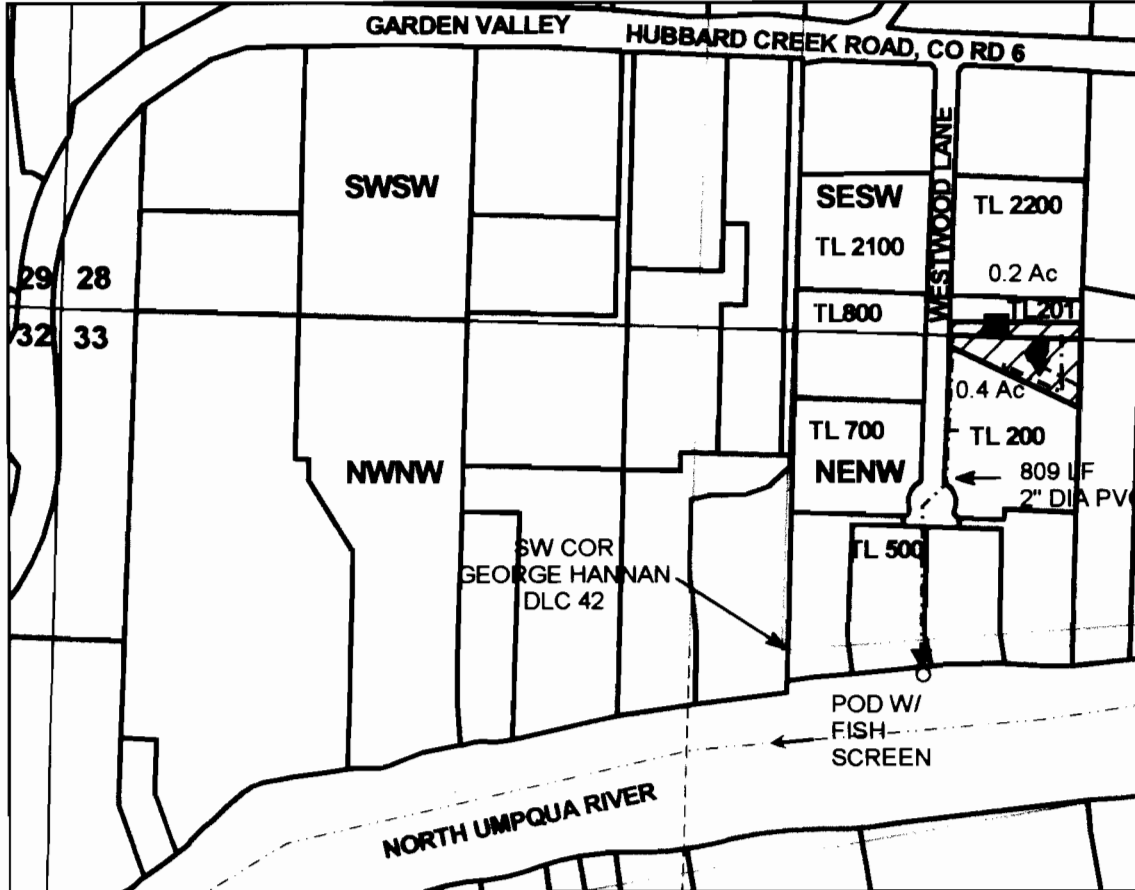

- ▼ PUMP
- POD
- Stream
- Pond
- Pipeline
- ▨ Irrigation_Area
- structure
- Flow_arrow
- Gov_Lot
- Township
- DLC
- Section
- Quarter
- Sixteenth
- Parcels

POD IS LOCATED 711 FEET SOUTH AND 1814 FEET EAST FROM THE NORTHWEST CORNER OF SECTION 33.

RECEIVED BY OWRD

SEP 05 2012

SALEM, OR

MAP PREPARED FOR:
STEVE & VICTORIA SHELDON
1675 NW JENNIFER COURT
ROSEBURG, OR 97471

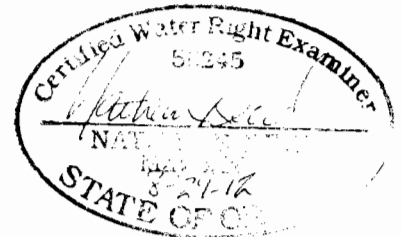

Expires Dec. 31, 2012

THE PURPOSE OF THIS MAP IS TO IDENTIFY THE LOCATION OF THE WATER RIGHT. IT IS NOT INTENDED TO PROVIDE INFORMATION RELATIVE TO THE LOCATION OF PROPERTY OWNERSHIP BOUNDARY LINES.

MAP PREPARED BY:
NATHAN R. REED, P.E., CWRE
1113 SE CASS AV