

CLAIM OF BENEFICIAL USE  
 FOR: JEREMY AND TINA GARGURERICH  
 BY : DUANE W. KIRBY  
 TAX LOT 200  
 NW¼ SEC 33, T26S, R6W W.M.  
 DOUGLAS COUNTY  
 TRANSFER NO T- 10866  
 FISH SCREEN LOCATED AT THE POD

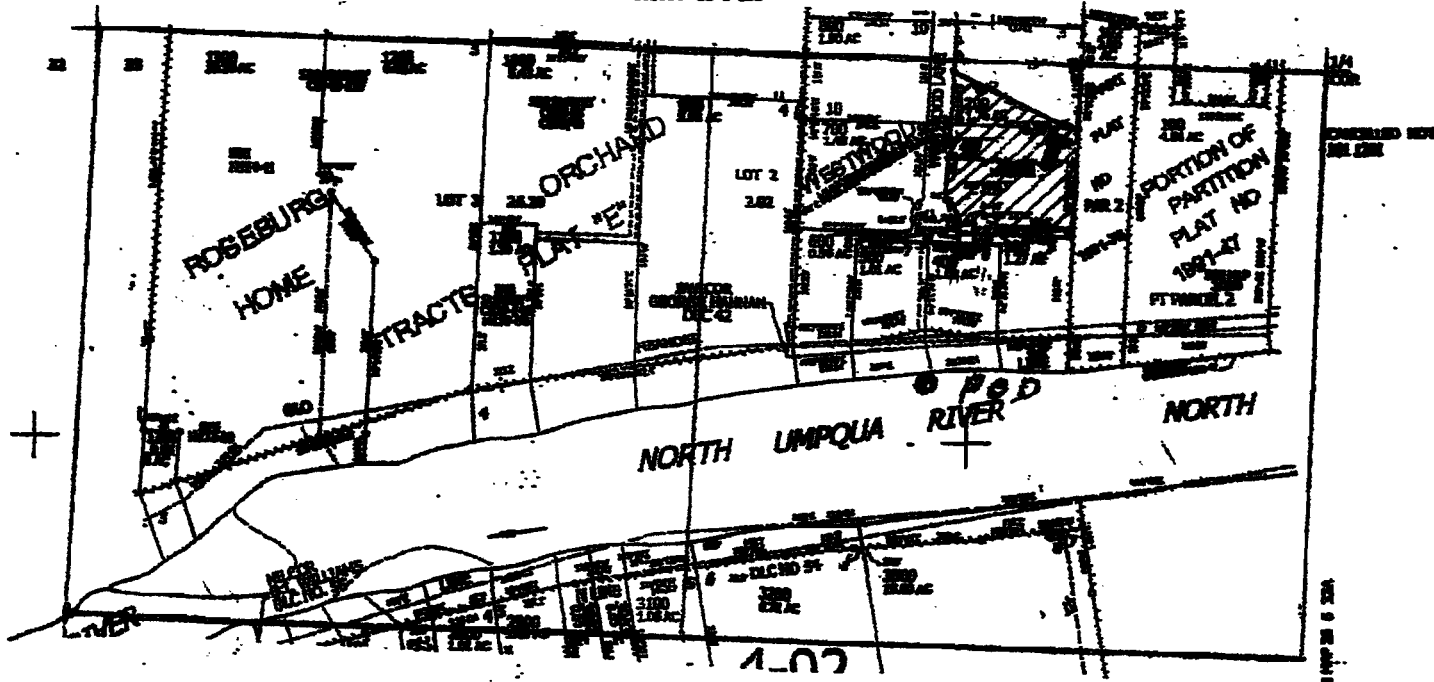

POD LOCATED 710 FEET SOUTH  
 AND 1770 EAST FROM NW COR SEC 33

POND IS LOCATED 140 FT S AND 740 FT W FROM  
 THE N¼ CORNER OF SEC 33

MAINLINE IS A 2 INCH PVC PIPE

SCALE: 1" = 400'

IRRIGATION  
 TAX LOT 200  
 NE1/4NW¼ SEC 33 1.6 ACRES

JUL 6 1988

THE PURPOSE OF THIS MAP IS TO  
 IDENTIFY THE LOCATION OF THE  
 WATER RIGHT. IT IS NOT INTENDED  
 TO PROVIDE INFORMATION RELATIVE  
 TO THE LOCATION OF PROPERTY  
 OWNERSHIP BOUNDARY LINES.

