

FINAL PROOF SURVEY MAP

IN THE NAME OF IRVING AND DAWN CANNON

SECTION 27, T 26 S, R 6 W, W.M.

PERMIT No. 24057

CERTIFICATE No. 28416

TRANSFER No. 7110

RECEIVED

SEP 01 1999

WATER RESOURCES DEPT.
SALEM, OREGON

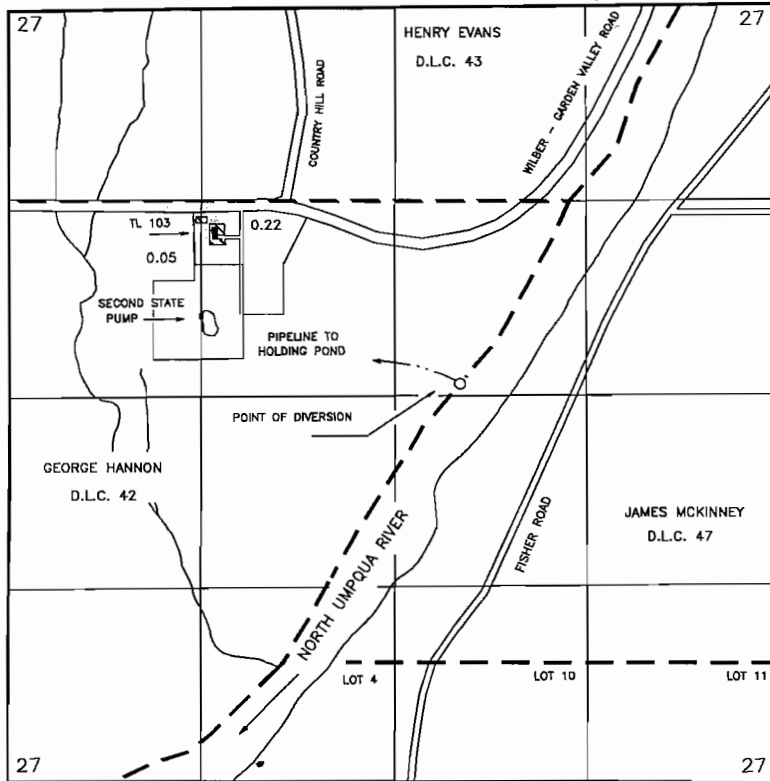

THE POINT OF DIVERSION IS LOCATED 2,610 FEET SOUTH AND 400 FEET EAST FROM THE NORTH QUARTER CORNER OF SECTION 27, BEING WITHIN THE SW $\frac{1}{4}$ NE $\frac{1}{4}$ OF SECTION 27, TOWNSHIP 26 SOUTH, RANGE 6 WEST, W.M.; DOUGLAS COUNTY.

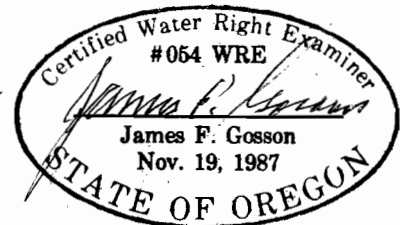

THE PURPOSE OF THIS MAP IS TO IDENTIFY THE LOCATION OF THE WATER RIGHT. IT IS NOT INTENDED TO PROVIDE INFORMATION RELATIVE TO THE LOCATION OF PROPERTY OWNERSHIP BOUNDARY LINES.