

36.31
1 6

RECEIVED

NOV 04 2009

WATER RESOURCES DEPT
SALEM, OREGON

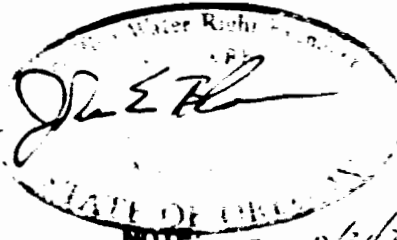

NOTE: *Exp: 12/31/2007*

THE POINT OF DIVERSION
FROM THE RESERVOIR IS 200
FEET SOUTH AND 825 FEET
EAST FROM THE NW CORNER
OF THE A. WELCH DLC 68



SCALE:
1" = 400'

NW Corner
of A. Welch
DLC 68 is the
Point of
Beginning of
Survey

NWNE

Reservoir
C-33885
(Stream
Ends)

Pump
(No Meter
Required)

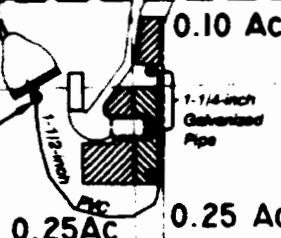

P.O.U. - PLACE OF IRRIGATION USE
WATER USE ACREAGE

SECTION 1

NE 1/4 NE 1/4	- 0.10 AC
SW 1/4 NE 1/4	- 0.25 AC
SE 1/4 NE 1/4	- 0.25 AC
TOTAL	= 0.60 AC

SWNE

TL 400

S1NE

PREPARATION OF THIS
MAP IS FOR THE
PURPOSE OF IDENTIFYING
THE LOCATION OF THE
WATER RIGHT ONLY.
THERE IS NO INTENT TO
PROVIDE DIMENSIONS OR
LOCATION OF PROPERTY
OWNERSHIP LINES.

LEGEND

- P.O.U.
- USGS GRID
- DLC
- TAXLOT LINE
- ROADWAY
- WATER DISTRIBUTION
- EXISTING STRUCTURE
- PROPOSED STRUCTURE
- VALVE AND FAUCET
- SECTION CORNER

SURVEY MAP

AND CLAIM OF BENEFICIAL USE UNDER
TRANSFER NO. T-10661
IN THE NAME OF
RALPH AND NORMA JOHNSON
FOR

A CHANGE IN PLACE OF USE FOR IRRIGATION
FROM A RESERVOIR (CERTIFICATE 33885),
TRIBUTARY TO CHEHALEM CREEK
SURVEYED SEPTEMBER 22, 2009
BY JOHN E. BORDEN, CWRE

**JOHN BORDEN
CONSULTING**

5597 RIVER STREET
503-723-4257
WEST LINN, OR. 97068

**IRRIGATED LANDS
IN SECTION 1 OF T.3S. R3W., W.M.
YAMHILL COUNTY, OREGON.**

SURVEYED FOR: Ralph and Norma Johnson

SCALE: 1" = 400'

DRAWN: CRW

10/25/09

FILEPATH & NAME:

D:\Johnson_WR_108509-389-10-25-2009.dwg