

FINAL PROOF SURVEY MAP IN THE NAME OF MICHAEL AND DEBORAH PARSON

PERMIT 29570

T - 9736

SECTION 17, TOWNSHIP 26 SOUTH, RANGE 4 WEST, W.M.

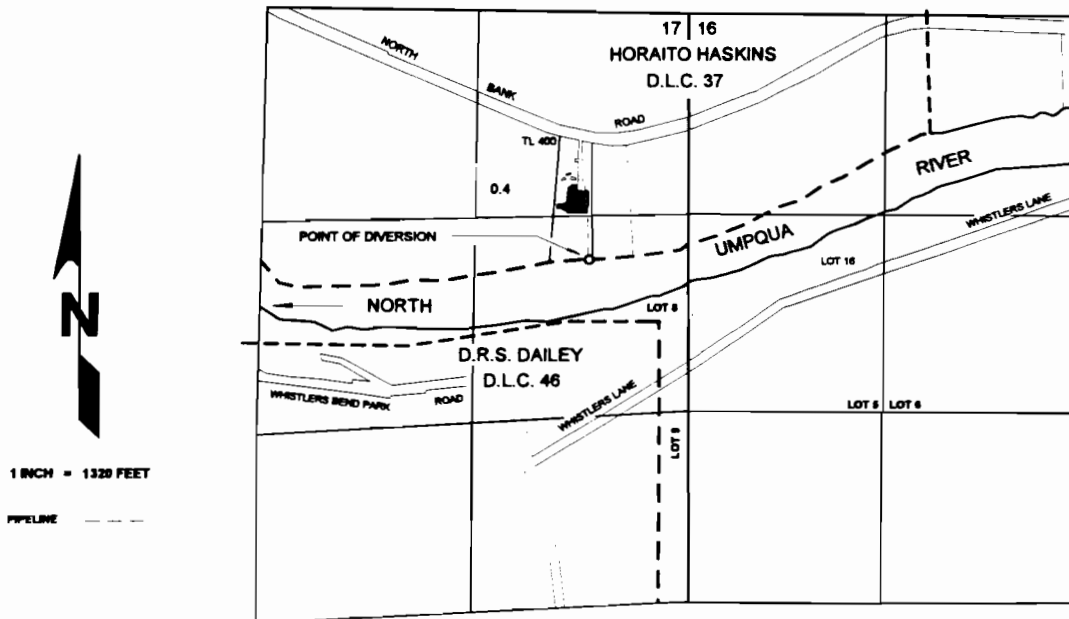

THE POINT OF DIVERSION IS LOCATED 1705 SOUTH AND 685 WEST FROM THE NORTHEAST CORNER OF SECTION 17; BEING WITHIN THE SE¹/₄ NE¹/₄ OF SECTION 17 AND WITHIN HASKINS D.L.C. No. 37, TOWNSHIP 26 SOUTH, RANGE 4 WEST, W.M.; DOUGLAS COUNTY.

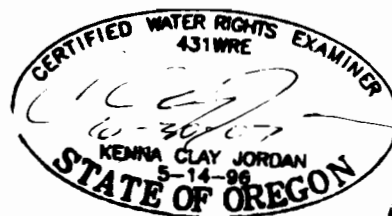

RECEIVED

FEB 17 2006

WATER RESOURCES DEPT
SALEM, OREGON

THE PURPOSE OF THIS MAP IS TO IDENTIFY THE LOCATION OF THE WATER RIGHT. IT IS NOT INTENDED TO PROVIDE INFORMATION RELATIVE TO THE LOCATION OF PROPERTY OWNERSHIP BOUNDARY LINES.