

# CLAIM OF BENEFICIAL USE MAP

(FINAL PROOF SURVEY)

## T.38 S. R.08 W. W.M.

NW 1/4, NW 1/4 of SECTION 12

**IN NAME OF:  
RICHARD E. BUTLER and  
LINDA L. BUTLER**

**SOURCE OF WATER:  
DRAPER CREEK AND SPRING CREEK  
TRIBUTARIES OF DEER CREEK  
TRIBUTARY OF THE ILLINOIS RIVER**

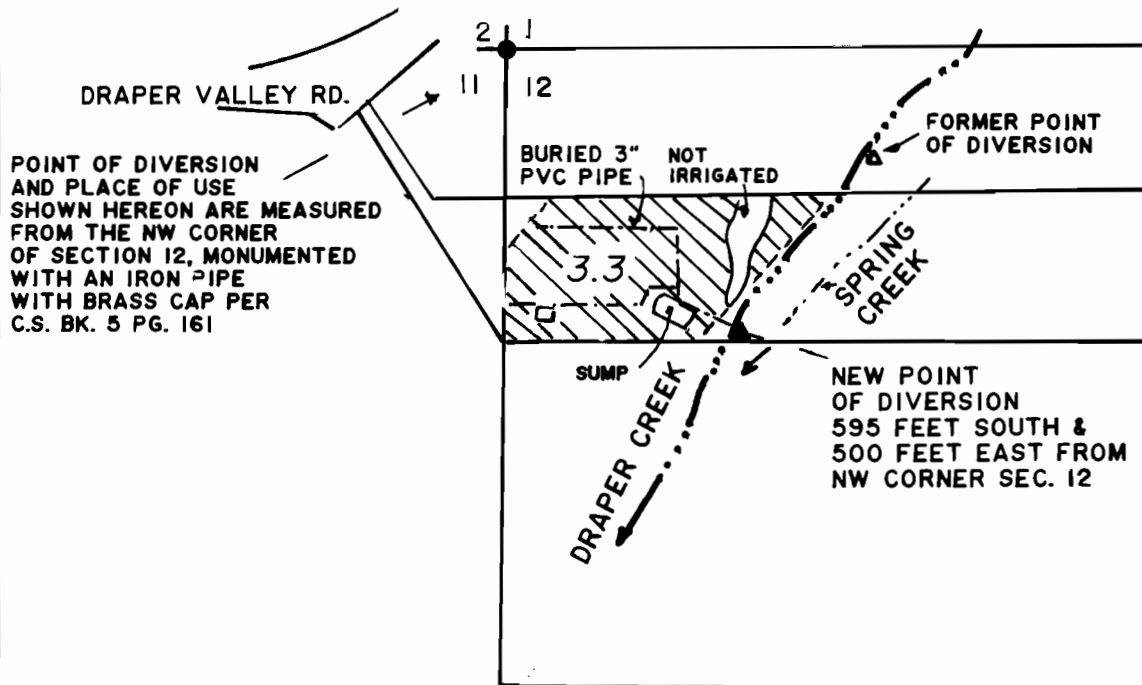

**SCALE:  
1" = 400'**

**UNDER:  
APPLICATION 7257  
PERMIT 4587  
CERTIFICATE 4951  
TRANSFER No. 8160**

**DATE OF SURVEY:  
MAY 22, 2002**

**PREPARED BY:  
JONATHAN C. SPERO C.W.R.E. 123  
1002 KINCAID RD./P.O. BOX 16  
WILLIAMS, OREGON 97544  
PH. (541) 846-6845**

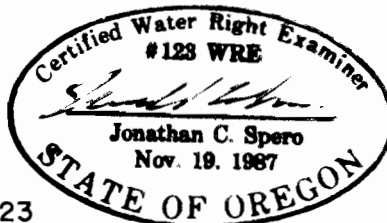

**LICENSE RENEWAL DATE:  
JUNE 30, 2004**

**NOTE: SPRING CREEK IS A  
SERIES OF INTERMITTENT  
SEGMENTS OF STREAM CHAN-  
NEL AND SPRINGS. IT DRAINS  
INTO DRAPER CREEK AT  
SEVERAL LOCATIONS IN  
THIS VICINITY**

**THIS MAP IS FOR THE PURPOSE OF  
IDENTIFYING THE LOCATION OF THE  
WATER RIGHT ONLY, AND IS NOT IN-  
TENDED TO PROVIDE LEGAL DIMEN-  
SIONS OR LOCATIONS OF PROPERTY  
OWNERSHIP LINES.**