

CLAIM OF BENEFICIAL USE
 FOR: JOSEPH & ANDREA ARTH
 BY: DUANE KIRBY
 DATE; 9/23/03
 T23S, R7W, W.M.
 SE1/4 SECTION 20
 TAX LOT 300
 T- 8276

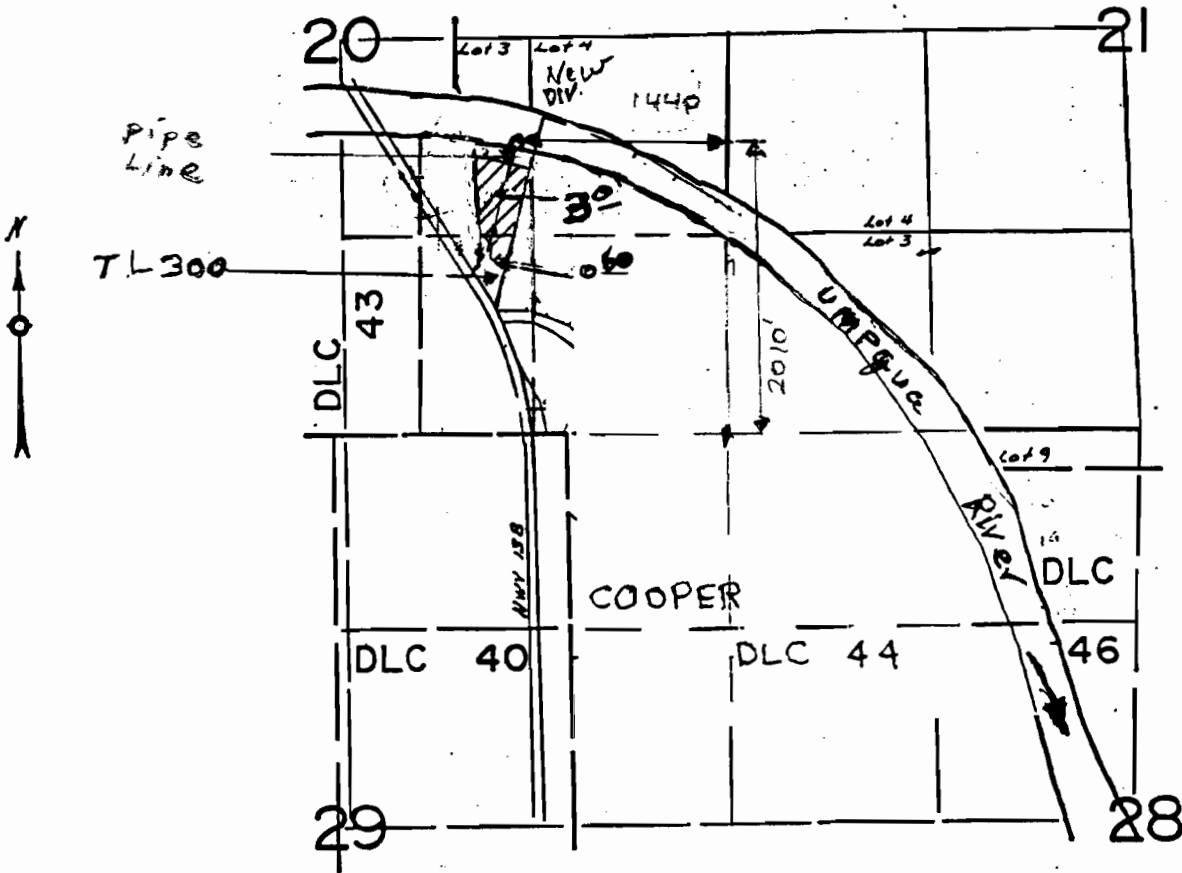

THE PURPOSE OF THIS MAP IS TO IDENTIFY THE LOCATION OF THE WATER RIGHT. IT IS NOT INTENDED TO PROVIDE INFORMATION RELATIVE TO THE LOCATION OF PROPERTY OWNERSHIP BOUNDARY LINES.

