

WATER RIGHT TRANSFER MAP
T32S, R4W, WM

SCALE 1" = 1320'
DOUGLAS COUNTY

RECEIVED

IAN 09 2003

WATER RESOURCES DEPT
SALEM OREGON

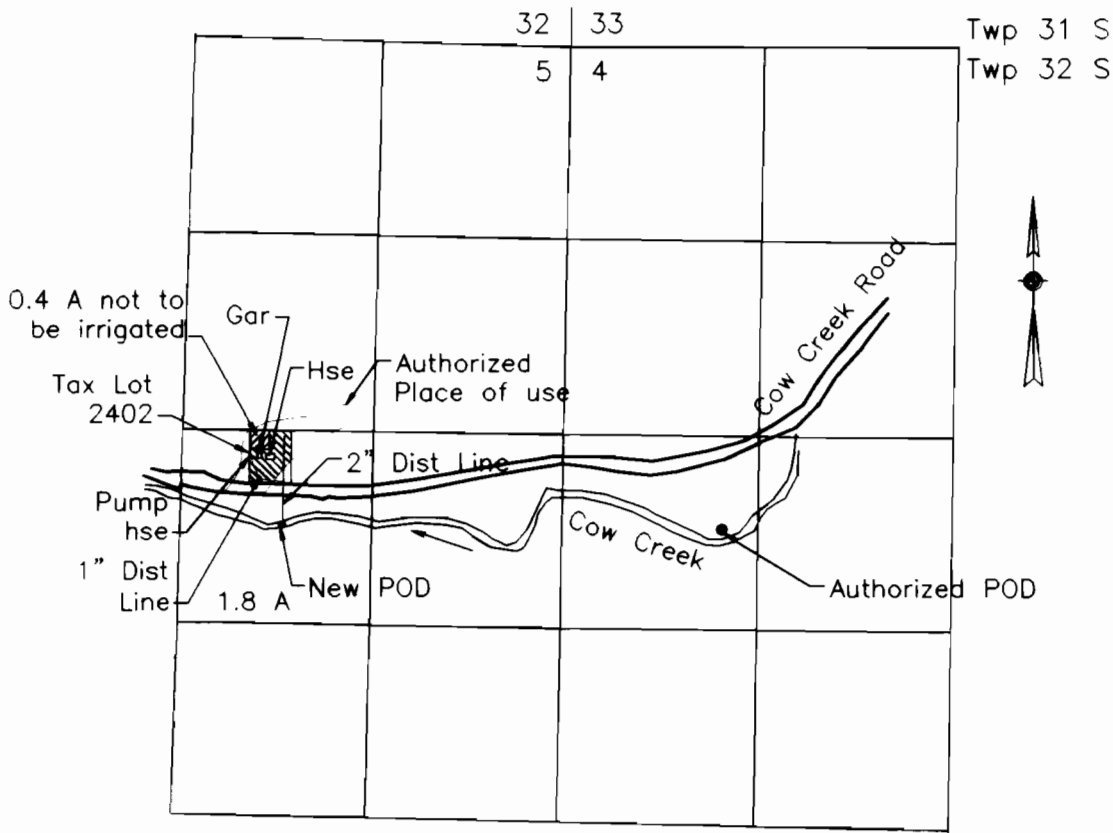

AUTHORIZED POD IS 650 FT S AND 1070 FT E FROM E 1/4 COR SEC 5
NEW POD IS 630 FT S AND 1980 FT W FROM E 1/4 COR SEC 5

FINAL PROOF SURVEY
UNDER

Certificate No. #9620

IN NAME OF

Terril I. or Victoria L. Nurmi

Surveyed September 17, 2002 by M E Farr

MAP PREPARED FOR:
TERRIL I. OR VICTORIA L. NURMI
3762 UPPER COW CREEK ROAD
AZALEA, OR 97410

MAP PREPARED BY:
MAURICE E FARR, CWRE
395 NE KIRBY AVENUE
ROSEBURG, OR 97470

THIS IS A LOCATION MAP FOR A FINAL PROOF SURVEY BY TERRIL I. OR VICTORIA L. NURMI. THIS MAP IS FOR THE PURPOSE OF IDENTIFYING THE LOCATION OF THE WATER RIGHT ONLY AND IS NOT INTENDED TO PROVIDE LEGAL DIMENSIONS OR LOCATIONS OF PROPERTY OWNERSHIP LINES.

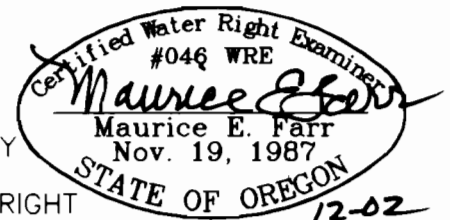

EXPIRES 12-31-03