

FOR: MIKE JOHNSON  
 1547 HWY. 234  
 Eagle Point, OR. 97524

T.35S., R.1W., W.M.  
 Jackson County, Oregon  
 Tax Lot No. 351W 17 - 257  
 ROGUE RIVER BASIN

PREPARED BY:  
 GARY D. KAISER  
 KAISER SURVEYING  
 19440 HWY. 62  
 EAGLE POINT, OR. 97524

**CLAIM OF BENEFICIAL USE MAP**  
 APPLICATION No. T-9552

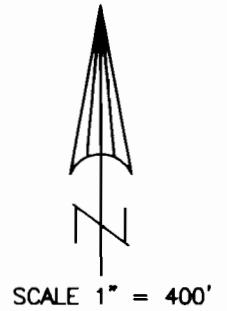

July 10, 2009

NOTE: MAP PREPARED FOR  
 WATER RIGHT PURPOSES ONLY,  
 NOT FOR PROPERTY BOUNDARY  
 LOCATIONS.

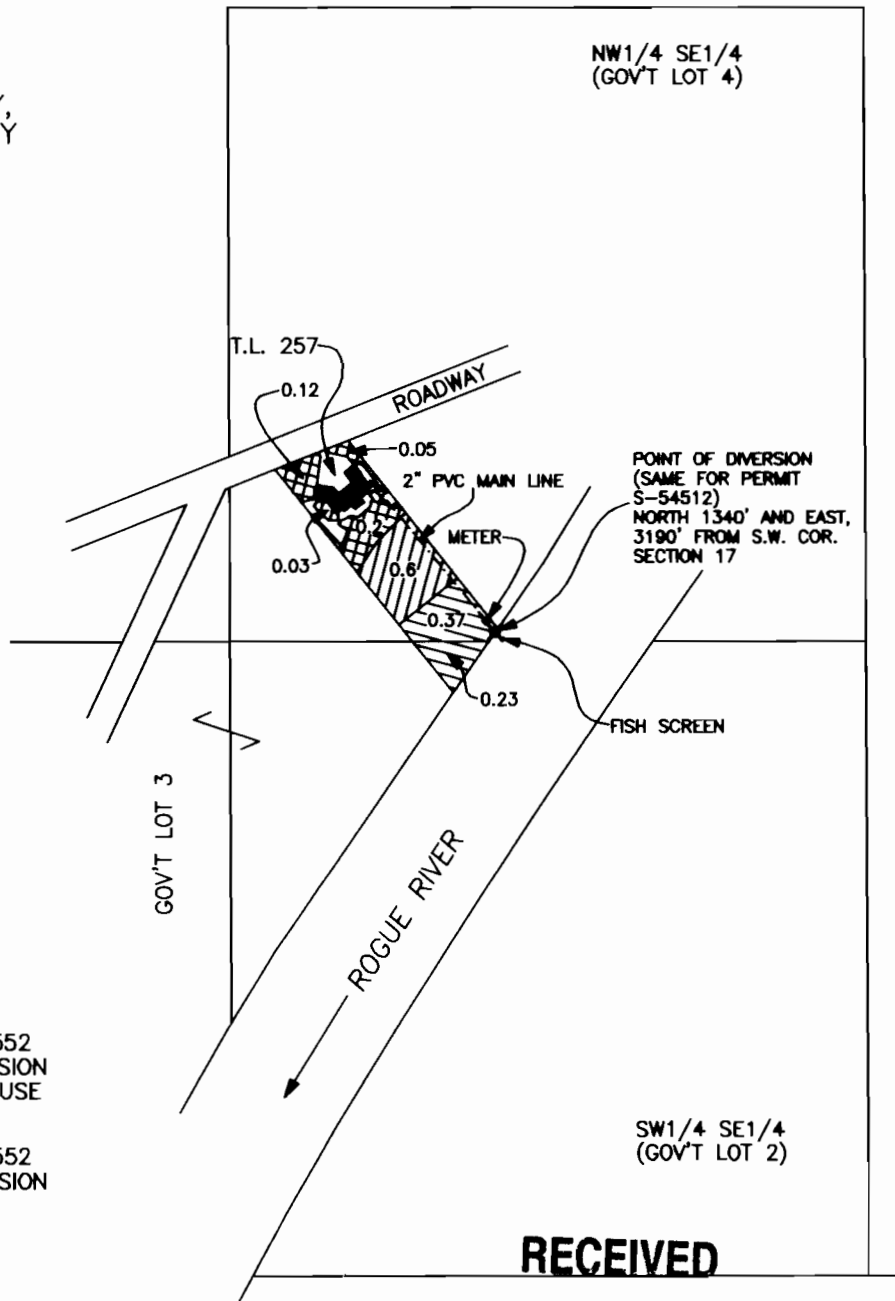
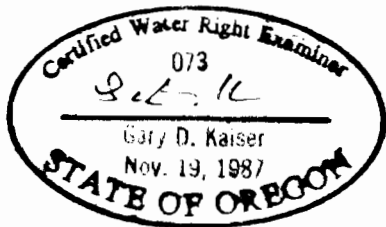

- = AREA IRRIGATED/T-9552  
NEW POINT OF DIVERSION  
AND NEW PLACE OF USE
- = AREA IRRIGATED/T-9552  
NEW POINT OF DIVERSION
- = AREA IRRIGATED/  
PERMIT S-54512

**RECEIVED**

JUL 15 2009

WATER RESOURCES DEPT  
 SALEM, OREGON