

T6S R2W & T6S R3W, WM

MARION COUNTY

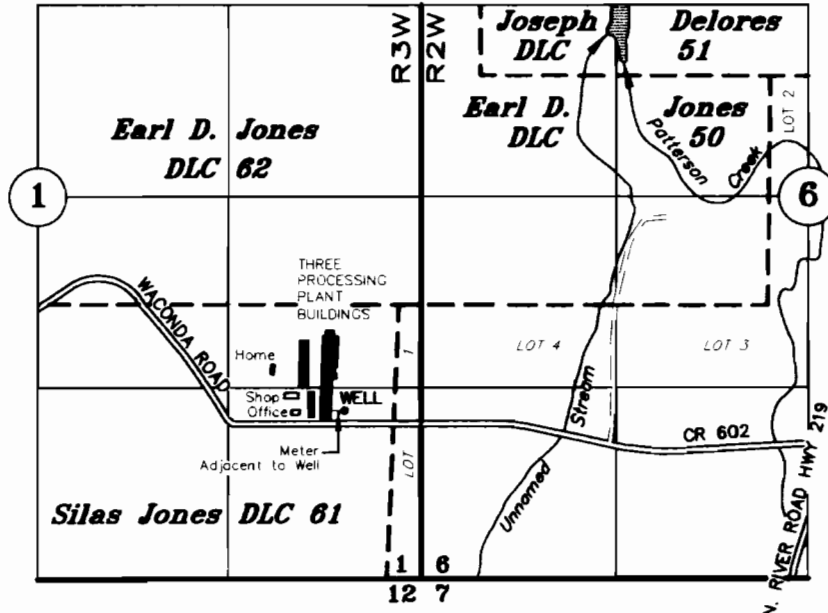

TAX LOTS:
6 3W 01 0900

WELL POA: 730' S AND 360' W OF THE NE COR OF SILAS JONES DLC 61

FINAL PROOF SURVEY

UNDER

RECEIVED

OCT 01 2008

WATER RESOURCES DEPT
SALEM, OREGON

Permit No. G-12141

Transfer No. T-10229

BELL NORTHSIDE, LLC

SEPTEMBER 25, 2008

SCALE: 1" = 1320'

NOTE: This map is for the purpose of identifying the location of water rights and has no intent to dimension or locate property ownership lines.



Renewal Date: December 31, 2009