

T. 26 S., R. 6 W., W.M.

RECEIVED

SCALE: 1" = 400'

WATER RESOURCES DEPT
SALEM, OREGON

THE PURPOSE OF THIS MAP IS TO IDENTIFY THE LOCATION OF
THE WATER RIGHT. IT IS NOT INTENDED TO PROVIDE INFORMATION
RELATIVE TO THE LOCATION OF PROPERTY OWNERSHIP BOUNDARY LINES.

ADDITIONAL P.O.D. IS 165 FEET SOUTH AND 2975 FEET WEST OF
THE NORTHEAST CORNER TO SECTION 23, T. 26 S., R. 6 W., W.M.

ADDITIONAL P.O.D. HAS A APPROVED FISH SCREEN DEVISE.

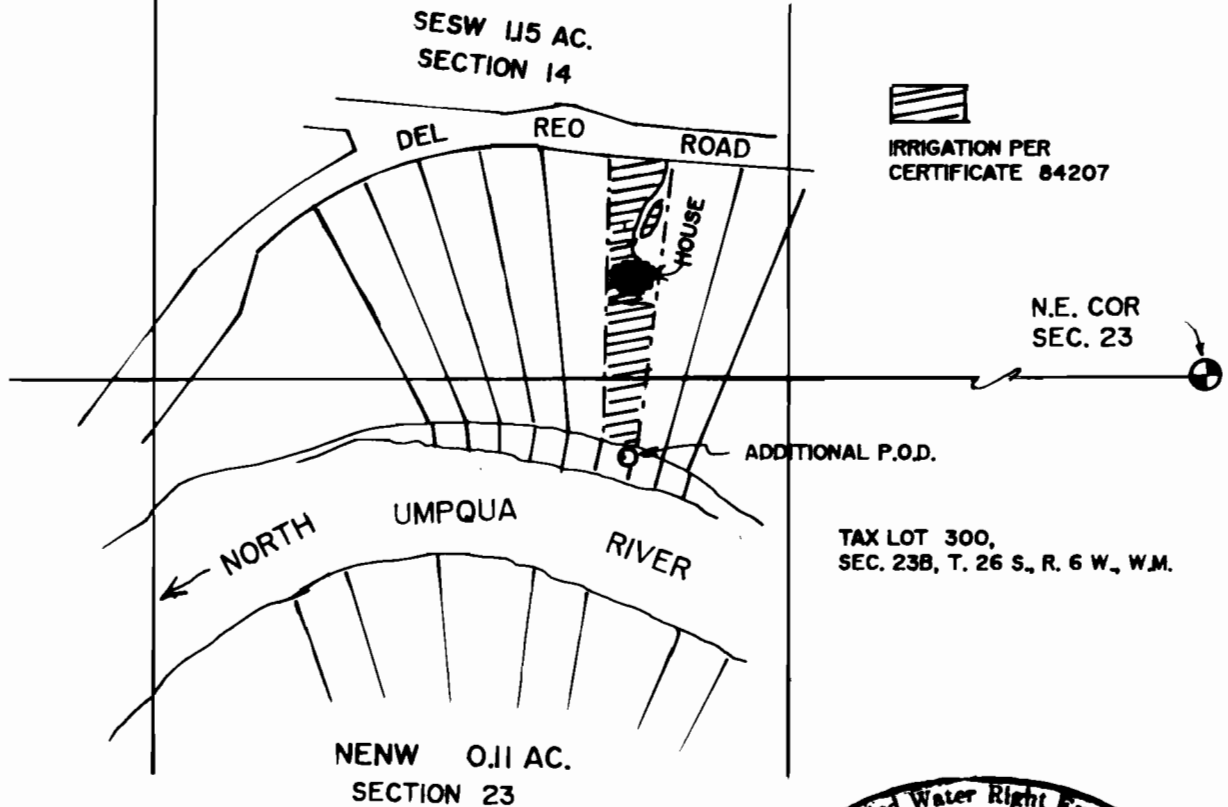

ORIGINAL P.O.D.
2550 SOUTH AND 2620 WEST
E 1/4 OF SEC. 14.

TAX LOT 300,
SEC. 23B, T. 26 S., R. 6 W., W.M.

FINAL PROOF SURVEY

UNDER

TRANSFER APPLICATION NO. T-6610

IN NAME OF

RODNEY W. BURFORD

Surveyed OCT. 21, 2010, by R.F. BROWN

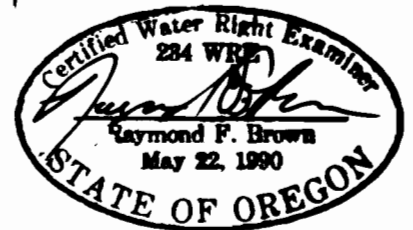

EXP. 12/31/2011