

# SE1/4SW1/4 Section 17, T38S, R4W, W.M.

**RECEIVED**  
 OCT 02 2002  
 WATER RESOURCES DEPT  
 SALEM, OREGON

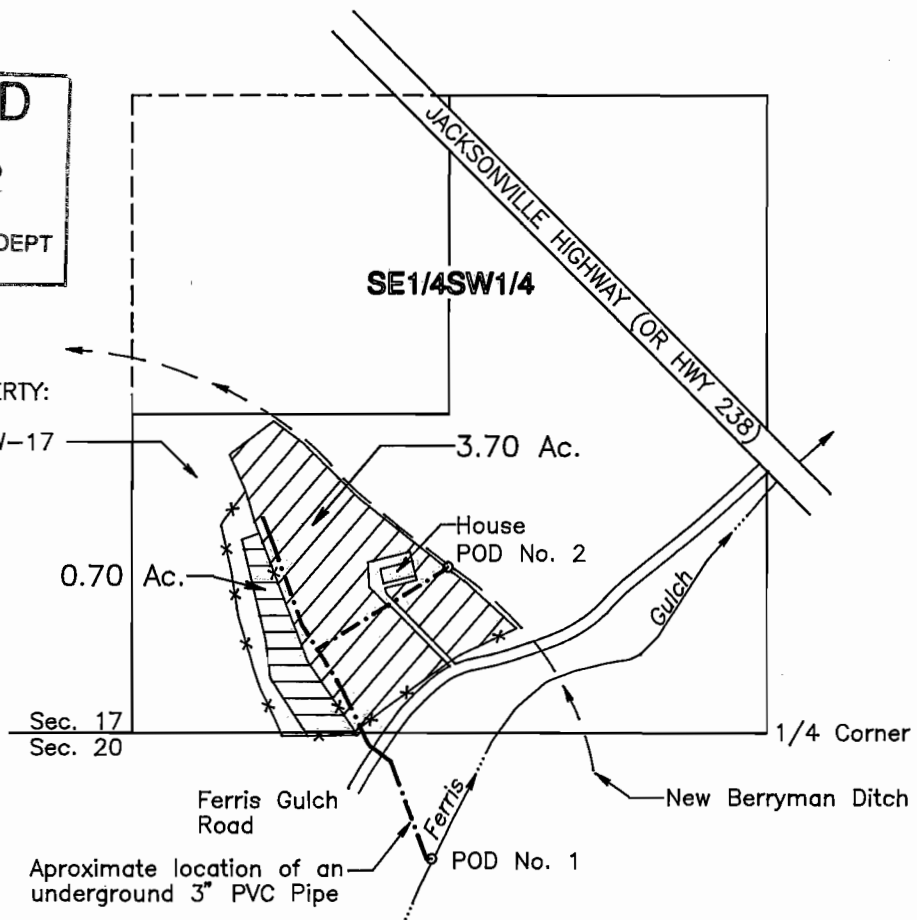

SCALE:  
 1" = 400'

SUBJECT PROPERTY:  
 Tax Lot 800  
 Map No. 38-4W-17

## LEGEND:

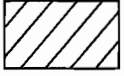
 3.7 acre Place of Use:  
 Primary per Transfer Order No. T-6714  
 Supplemental per Permit No. 52565

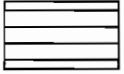
 0.7 acre Place of Use:  
 Primary per Certificate No. 50215  
 Supplemental per Permit No. 52565

This plat was prepared for the purpose of identifying the location of the water right only. There is no intent to provide dimensions or locations of property ownership lines.

Survey ties were made using a Wild T-1600 Theomat and a Distomat DI-1600 EDM.

POD No. 1  
 Ferris Gulch Primary Point of Diversion per Transfer Order No. T-6714 and Certificate No. 50215 (260 ft. south and 692 ft. west of S1/4 Corner of Sec. 17)

POD No. 2  
 New Berryman Ditch Supplemental Point of Diversion per Permit No. 52565 (344 ft. north and 658 ft. west of S1/4 Corner of Sec. 17)

Two five page Site Reports accompany this plat.

Supporting Documents:  
 Certificate No. 50215  
 Transfer Order No. T-6714  
 Application No. S-72261  
 Permit No. 52565

PROJECT NO.  
 192-92-153

DRAWING NO.  
 93-8.5.11

DATE :  
 9-23-02

SCALE:  
 1"=400'

SHEET NO.  
 1 of 1

BAIZE.DWG

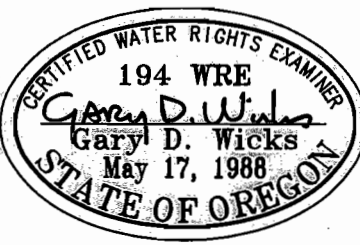

RENEWAL DATE: 6-30-04

## PLAT FOR CLAIM OF BENEFICIAL USE

LOCATED IN:  
 SE1/4SW1/4 of Sec. 17, T38S, R4W, W.M.  
 JACKSON COUNTY, OREGON

PREPARED FOR:  
 Mr. Robert E. Baize  
 16840 Highway 238  
 Grants Pass, OR 97527  
 Tel: 541-846-6339

PREPARED BY:  
 WICKS ENGINEERING & SURVEYING  
 311 N.E. "D" Street  
 Grants Pass, OR 97526  
 Tel: 541-479-3436  
 Fax: 541-479-1014