

A CHANGE IN POINT OF DIVERSION  
TRANSFER 7078

FOR  
DALE AND BARBARA MITCHELL  
LOCATED IN THE SW 1/4 OF THE SE 1/4  
OF SECTION 31, T. 16 S., R. 12 E., W.M.  
TAX MAP 16-12-31D, TAX LOT 4600  
DESCHUTES COUNTY, OREGON

RECEIVED  
JUN 14 2002  
WATER RESOURCES DEPT.  
SALEM, OREGON

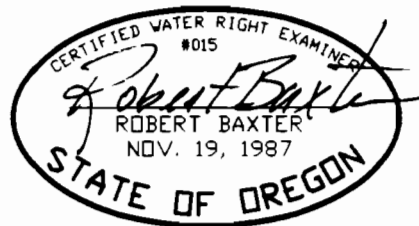
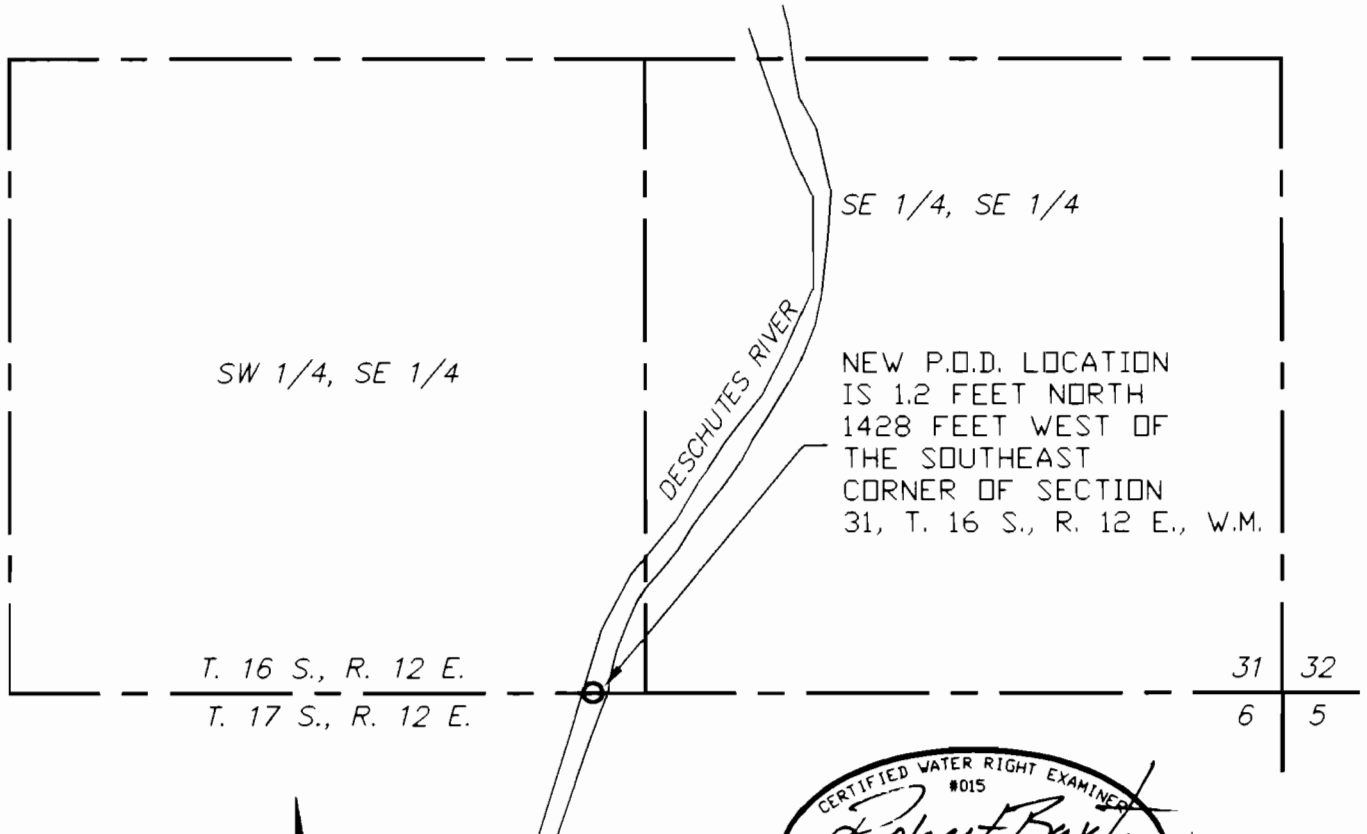

I, ROBERT E. BAXTER, CERTIFIED WATER  
RIGHT EXAMINER IN THE STATE OF OREGON,  
HEREBY CERTIFY THAT THIS WATER RIGHT  
SURVEY MAP WAS PREPARED BY ME.

THE PREPARATION OF THIS MAP IS FOR  
PURPOSE OF IDENTIFYING THE LOCATION OF  
THE WATER RIGHT ONLY AND HAS NO  
INTENT TO PROVIDE DIMENSIONS OR  
LOCATIONS OF PROPERTY OWNERSHIP LINES.

SCALE: 1" = 400'  
DATE: 6-10-02

PREPARED BY: BAXTER LAND SURVEYING, INC.  
P.O. BOX 7022 BEND, ORE, 97708 (541) 382-1962