

T.37 S. R.05 W. W.M. SEC. 21

**RECEIVED**

APR - 3 2000

WATER RESOURCES DEPT.  
SALEM, OREGON

NEW P.O.D. FROM  
MURPHY ELEC. IRRIG. DITCH  
555' SOUTH & 740' WEST  
FROM W. 1/16 CORNER

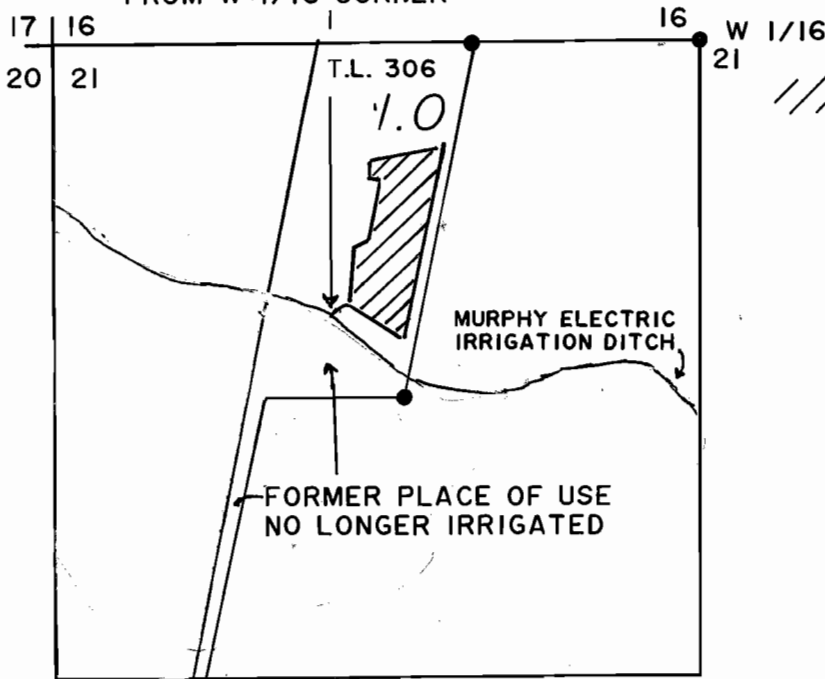

NEW PLACE OF USE  
UNDER THIS TRANSFER

P.O.D. # 2  
950' NORTH & 200' EAST  
FROM SW CORNER OF SEC. 6  
T.38 S. R.04 W. W.M.  
(NORTHSIDE DITCH)

P.O.D. # 1  
1550' SOUTH & 2200' EAST  
FROM NW CORNER OF SEC. 21  
(MURPHY ELEC. IRRIG. DITCH)

SCALE: 1" = 400'

APPLEGATE RIVER

**FINAL PROOF SURVEY**

**UNDER: T - 7099**

**IN NAME OF: DUDLEY R. DAY and  
DOLORES L. DURANDO**

**SURVEYED MARCH 10, 2000 BY JONATHAN C. SPERO**



LICENSE RENEWAL DATE:  
JUNE 30, 2000

THIS MAP IS FOR THE PURPOSE OF  
IDENTIFYING THE LOCATION OF THE  
WATER RIGHT ONLY, AND IS NOT IN-  
TENDED TO PROVIDE LEGAL DIMEN-  
SIONS OR LOCATIONS OF PROPERTY  
OWNERSHIP LINES.

**PREPARED BY:  
JONATHAN C. SPERO C.W.R.E. 123  
1002 KINCAID RD./P.O. BOX 16  
WILLIAMS, OREGON 97544  
PH. (541) 846-6845**