

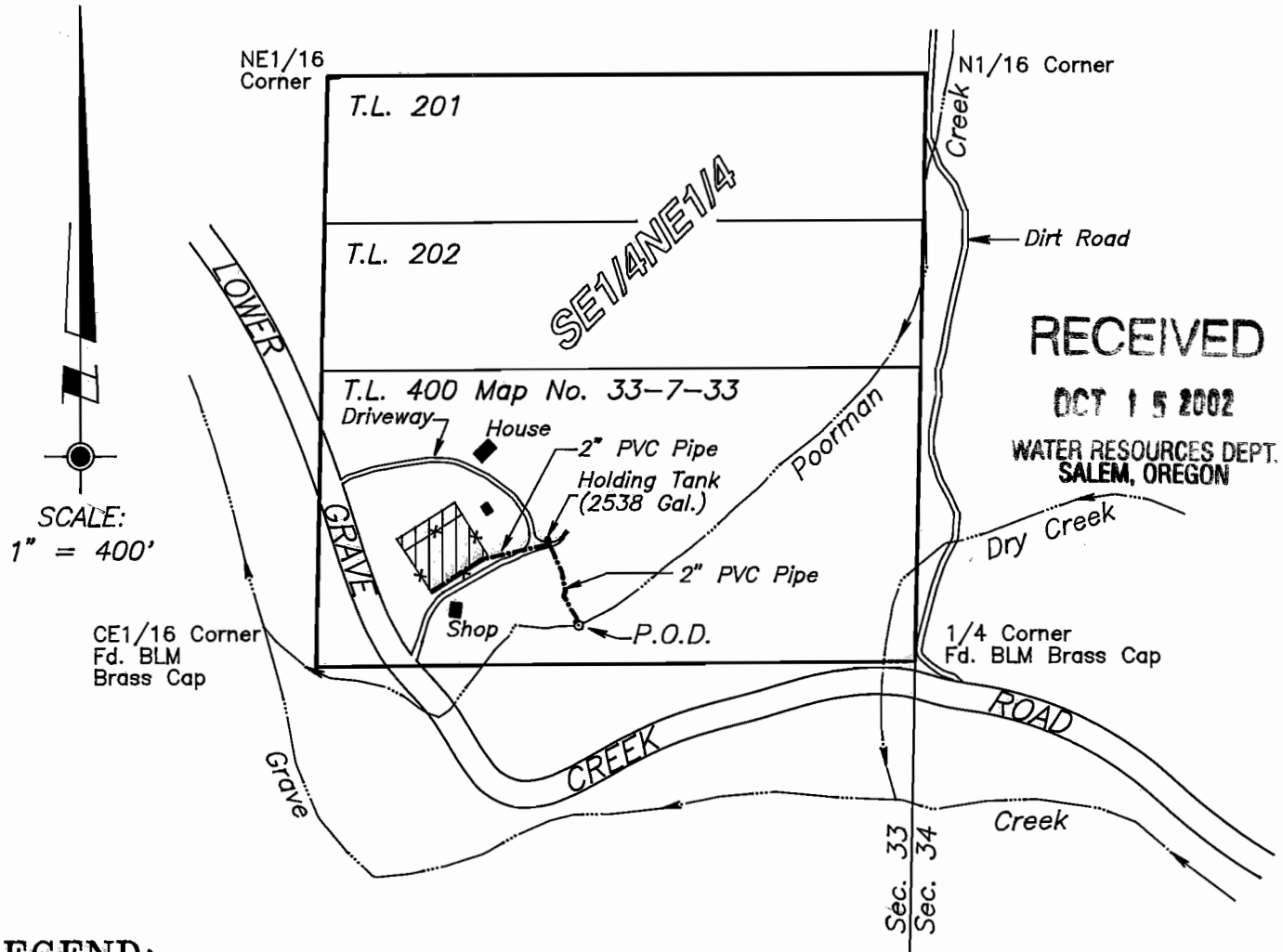

SE1/4NE1/4 Sec. 33, T33S, R7W, W.M.



RECEIVED
OCT 15 2002
 WATER RESOURCES DEPT.
 SALEM, OREGON

LEGEND:

-  0.5 acre Place of Use:
 Authorized Place of use per Certificate No. 75531
 (Priority Date = May, 1908)
- Existing building (Approximate Location)
- P.O.D. Point of Diversion
 747 ft. east and 78 ft. north
 of the E1/4 Corner of Section 33.
- Supporting Documents:
 Certificate No. 75531
 Transfer Order No. T-8282

This plat was prepared for the purpose of identifying the location of the water right only. There is no intent to provide dimensions or locations of property ownership lines.

Survey ties were made using a Wild T-1600 Theomat and a Distomat DI-1600 EDM.

A five page Site Report accompanies this plat.

PROJECT NO. 614-02-510
DRAWING NO. 94-8.5.11
DATE 10-3-02
SCALE 1" = 400'
SHEET NO. 1 of 1

king\kingcobu.dwg



RENEWAL DATE: 6-30-04

PLAT FOR CLAIM OF BENEFICIAL USE	
LOCATED IN SE1/4NE1/4 of Section 33, T33S, R7W, W.M. Josephine County, Oregon	
PREPARED FOR: Mr. Jeffrey L. Shaffer 10020 Lower Grave Creek Road Wolf Creek, Oregon, 97497 Tel: (541) 291-0024	PREPARED BY: WICKS ENGINEERING & SURVEYING 311 N.E. "D" Street Grants Pass, Oregon 97526 Tel. (541) 479-3436 Fax: (541) 479-1014