

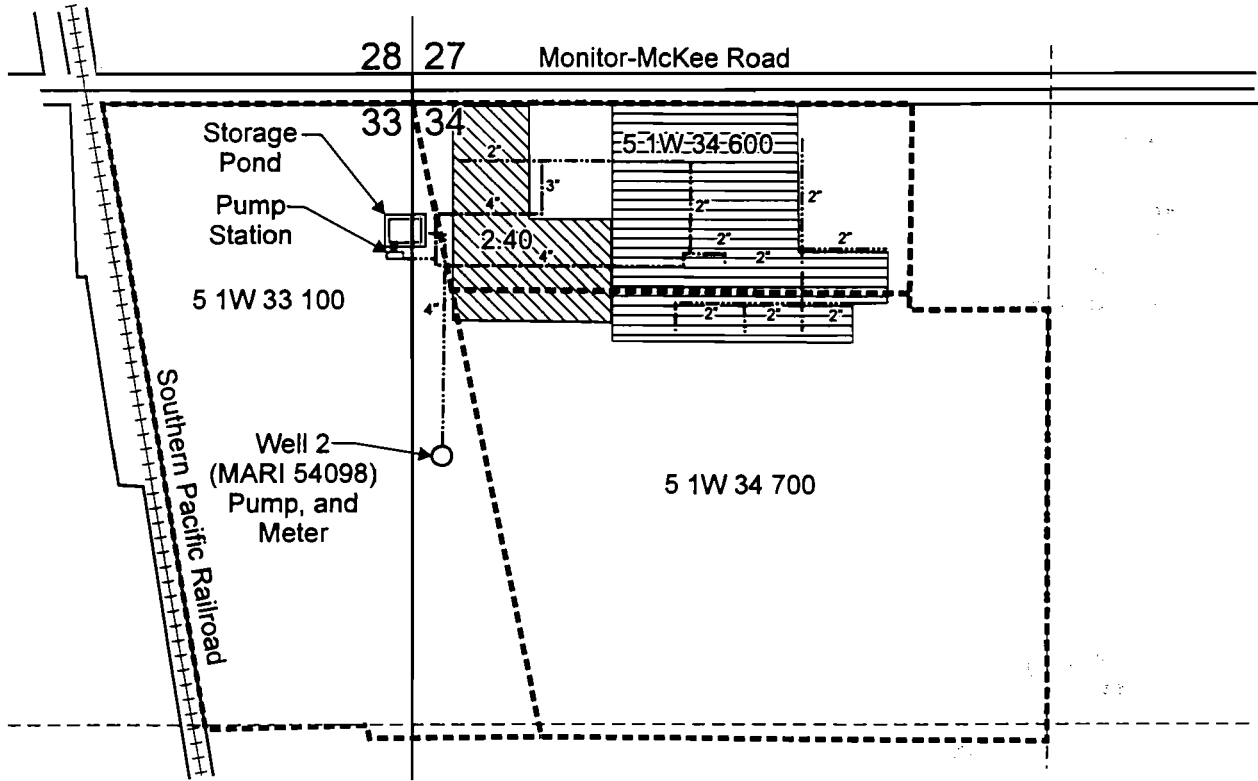

# T.5S. R.1W. Sec. 33 & 34, W.M.



Well 2 (MARI 54098) is located 760 feet south and 60 feet east from the NW corner of Section 34.

-  Area (2.4 acres) covered by Transfer 6952 for irrigation.
-  Area (Greenhouses) covered by Transfer 6952 for commercial use in greenhouses.
- Tax lot boundary
- .-.-.-.- Irrigation mainline

**RECEIVED**

NOV 10 2011  
WATER RESOURCES DEPT.  
SALEM, OREGON

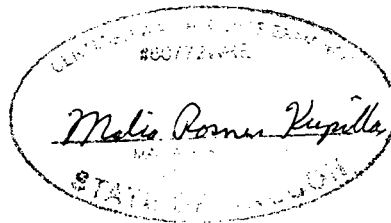

EXPIRES 6/30/13

Scale: 1" = 400'

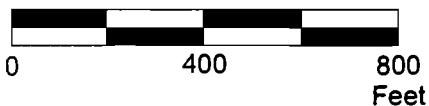

This map was prepared for the purpose of identifying the location of a water right only and is not intended to provide legal dimensions or location of property ownership lines.



## Claim of Beneficial Use Map Transfer 6952

Fessler Nursery Company  
T.5S. R.1W. Sec. 33 & 34, W.M.

Revised 11/2011 MRK

Pacific Hydro-Geology Inc.