

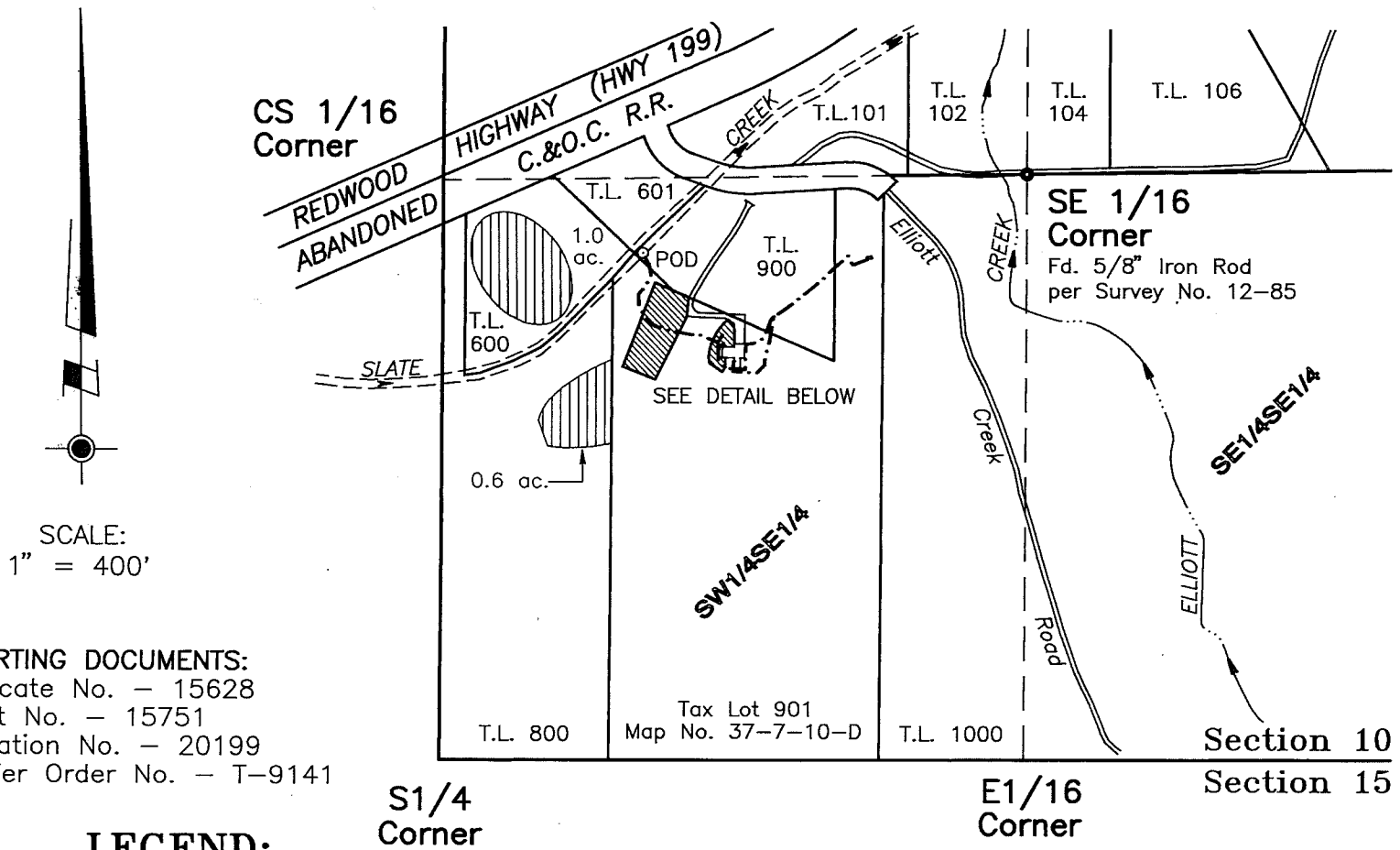

SW1/4SE1/4 of Section 10, T.37S., R.7W., W.M.

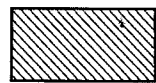

SUPPORTING DOCUMENTS:
 Certificate No. - 15628
 Permit No. - 15751
 Application No. - 20199
 Transfer Order No. - T-9141

LEGEND:

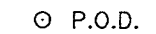
-  Irrigation Place of Use: 0.5 Acres
-  Approximate location of remaining place of use for irrigation authorized by Certificate No. 15628 (Priority Date = April 13, 1944) 1.6 Acres
-  Pipeline Location (size as shown)
-  P.O.D. New point of diversion for 0.5 Acres of primary irrigation and domestic use on Tax Lot 901, Map No. 37-7-10-D. (874 feet West and 181 feet South of the SE1/16 Cor. of Section 10) Ties to the point of diversion were surveyed from the SE 1/16 Corner based on data provided per Survey No. 12-85

RECEIVED

JUL 20 2009

WATER RESOURCES DEPT
 SALEM, OREGON

COBU MAP # 0445

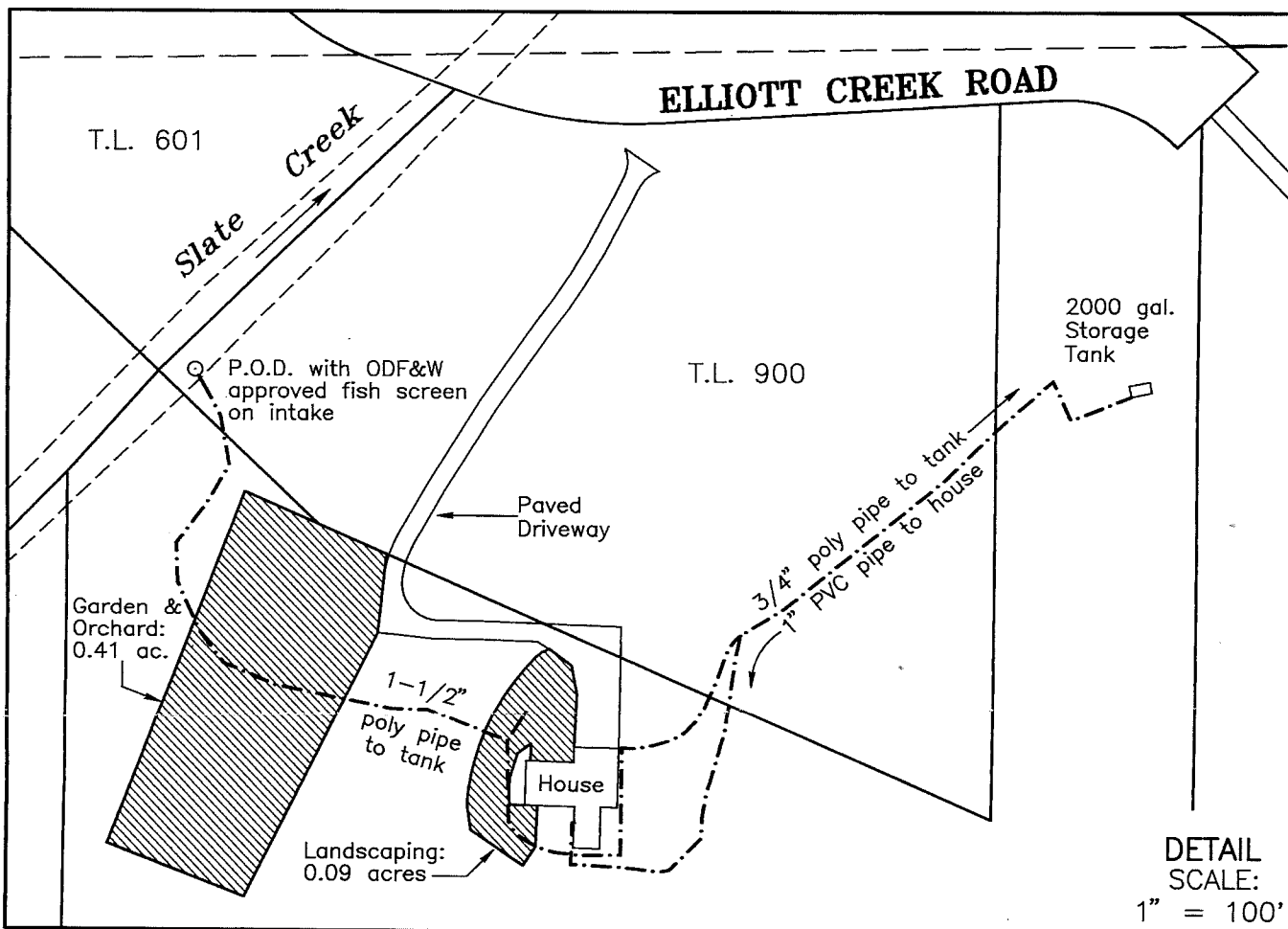

This plat was prepared for the purpose of identifying the location of the water right only. There is no intent to provide dimensions or locations of property ownership lines.

P5 \schildr\wilhelm.dwg

PROJECT NO.
752-02-489
 DRAWING NO.
155-11.17
 DATE
5-04-09
 SCALE
1" = 400'

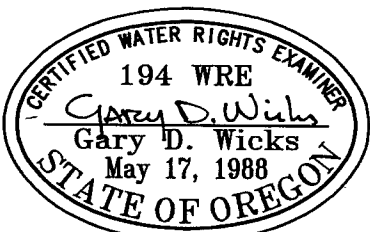

FINAL PROOF SURVEY PLAT FOR T-9141

LOCATED IN
 SW1/4SE1/4 of Section 10
 Township 37 South, Range 7 West, W.M.
 Josephine County, Oregon

PREPARED FOR:
 Richard E. Wilhelm
 105 Elliott Creek Road
 Wilderville, Oregon 97543
 Tel: 541-956-2031

PREPARED BY:
WICKS ENGINEERING & SURVEYING
 311 N.E. "D" Street
 Grants Pass, Oregon 97526
 Tel: 541-479-3436 Fax: 541-479-1014