

RECEIVED

AUG 04 1999

Point of diversion is 70 ft. South & 370 ft. East of the N 1/16 corner of Sections 17 & 18. WATER RESOURCES DEPT. SALEM, OREGON

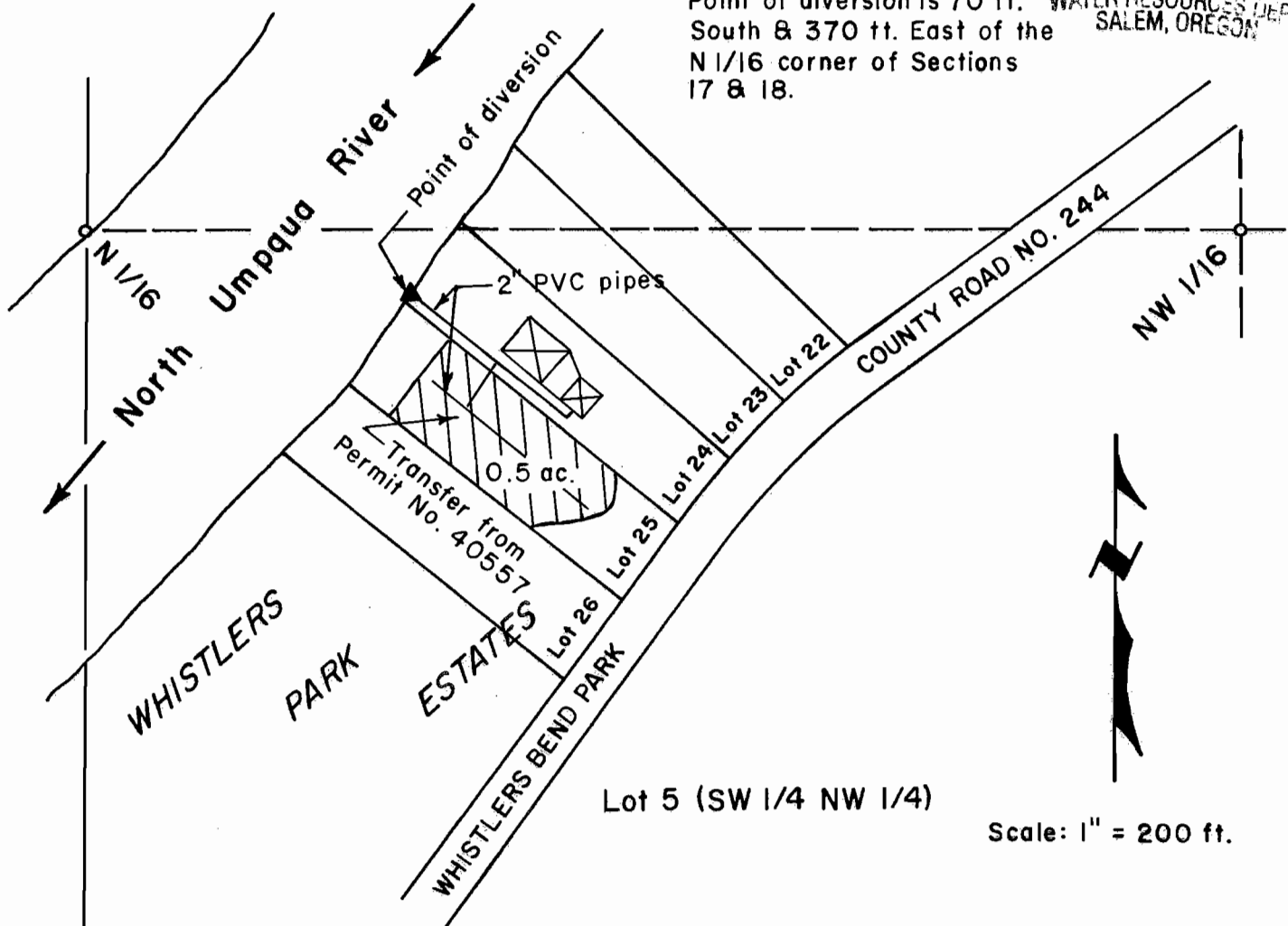

**FINAL PROOF SURVEY OF A  
WATER RIGHT TRANSFER, PERMIT NO. 40557,  
TO LOT 25 OF WHISTLERS PARK ESTATES  
IN LOT 5, SECTION 17, T26S, R4W, W.M.,  
DOUGLAS COUNTY, OREGON**

**Transfer No. 7591  
Permit No. 40557**

For: Ericson 1996 Revocable Living Trust  
c/o Carl Olof Ericson & Lis Ericson  
P.O. Box 55  
Glide, Oregon 97443

By: Shaner Engineering, Inc.  
P.O. Box 1430  
Roseburg, Oregon 97470

18 1/4 S  
17

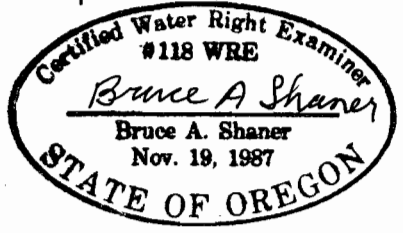

July 9, 1999