

FINAL PROOF SURVEY MAP IN THE NAME OF HENRY OR ANNETTE SNOW

LOT 7, RIVER CLUB ESTATES

PERMIT 50793

TRANSFER 7812

SECTIONS 27, 28 & 33, TOWNSHIP 26 SOUTH, RANGE 6 WEST, W.M.

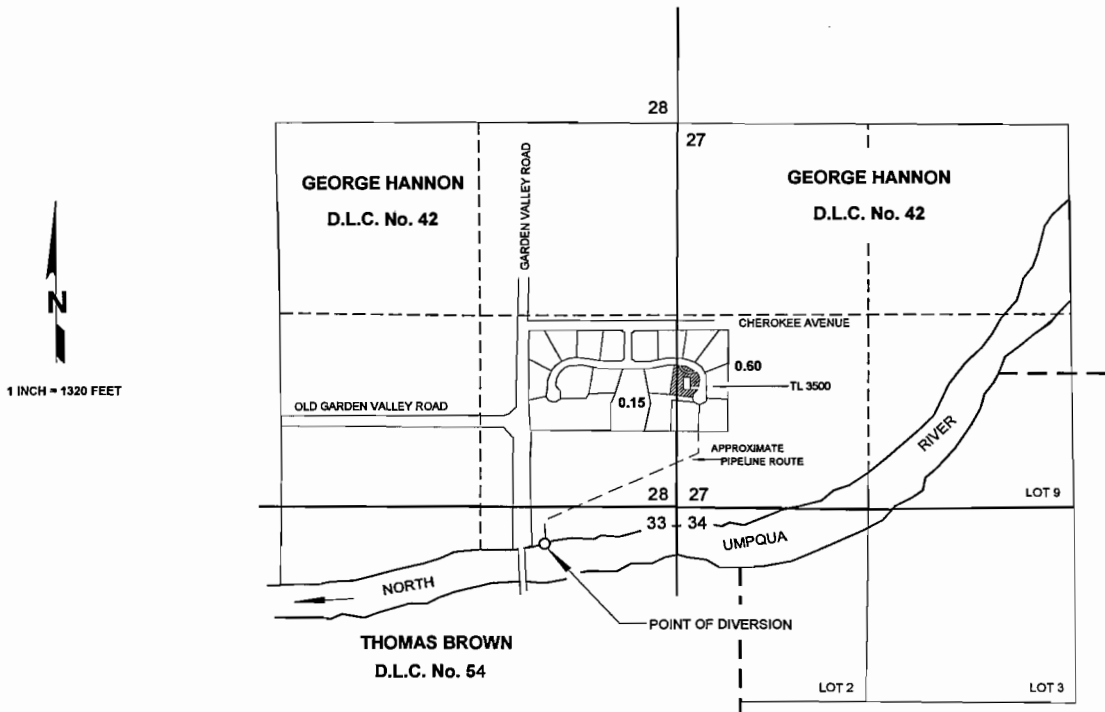

THE POINT OF DIVERSION IS LOCATED 250 FEET SOUTH AND 890 FEET WEST FROM THE NORTHEAST CORNER OF SECTION 33; BEING WITHIN THE NE $\frac{1}{4}$ NE $\frac{1}{4}$ OF SECTION 33, AS PROJECTED WITHIN D.L.C. 42, TOWNSHIP 26 SOUTH, RANGE 6 WEST, W.M.; DOUGLAS COUNTY.

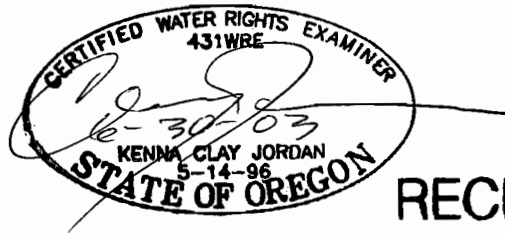

RECEIVED

SEP 12 2002

WATER RESOURCES DEPT.
SALEM, OREGON

THE PURPOSE OF THIS MAP IS TO IDENTIFY THE LOCATION OF THE WATER RIGHT.
IT IS NOT INTENDED TO PROVIDE INFORMATION RELATIVE TO THE LOCATION OF
PROPERTY OWNERSHIP BOUNDARY LINES.