

**FINAL PROOF SURVEY MAP
IN THE NAME OF M. GERALD DUNCAN**

LOT 19, RIVER CLUB ESTATES

PERMIT 50793

TRANSFER 8243

SECTIONS 28 & 33, TOWNSHIP 26 SOUTH, RANGE 6 WEST, W.M.

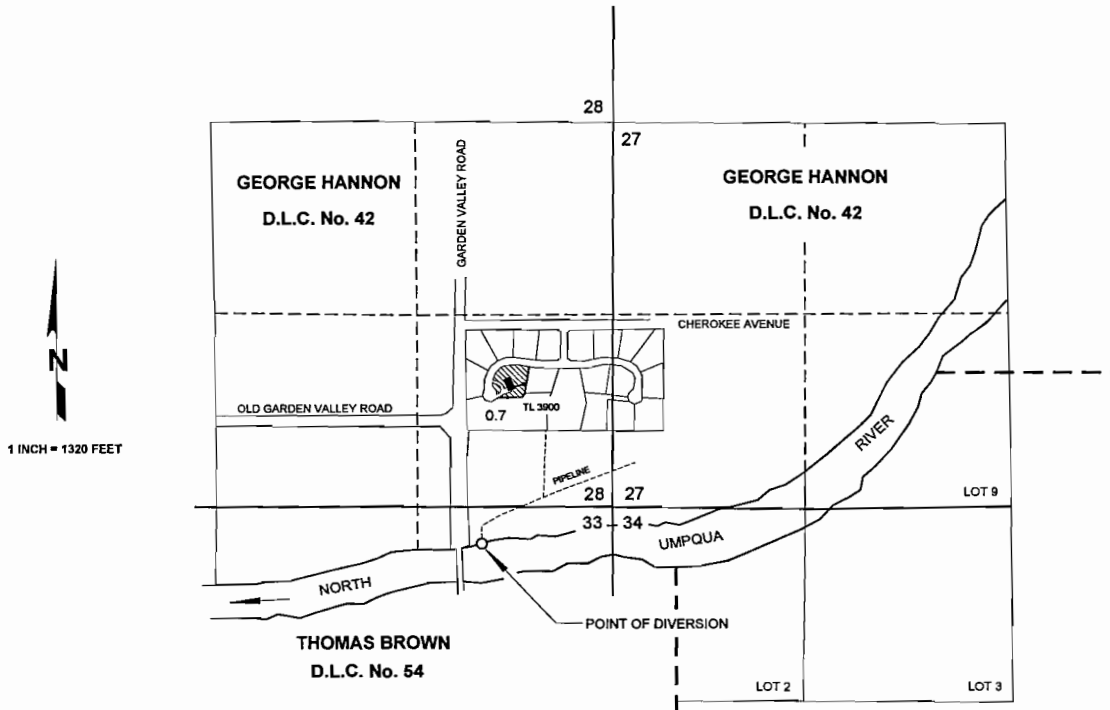

THE POINT OF DIVERSION IS LOCATED 250 FEET SOUTH AND 890 FEET WEST FROM THE NORTHEAST CORNER OF SECTION 33; BEING WITHIN THE NE $\frac{1}{4}$ NE $\frac{1}{4}$ OF SECTION 33, AS PROJECTED WITHIN D.L.C. 42, TOWNSHIP 26 SOUTH, RANGE 6 WEST, W.M.; DOUGLAS COUNTY.

RECEIVED

SEP 11 2002

**WATER RESOURCES DEPT.
SALEM, OREGON**



THE PURPOSE OF THIS MAP IS TO IDENTIFY THE LOCATION OF THE WATER RIGHT.
IT IS NOT INTENDED TO PROVIDE INFORMATION RELATIVE TO THE LOCATION OF
PROPERTY OWNERSHIP BOUNDARY LINES.