

FINAL PROOF SURVEY MAP IN THE NAME OF PATRICK OR CONNIE MARKHAM

LOT 11, RIVER CLUB ESTATES

PERMIT 50793

TRANSFER 7813

SECTIONS 28 & 33, TOWNSHIP 26 SOUTH, RANGE 6 WEST, W.M.

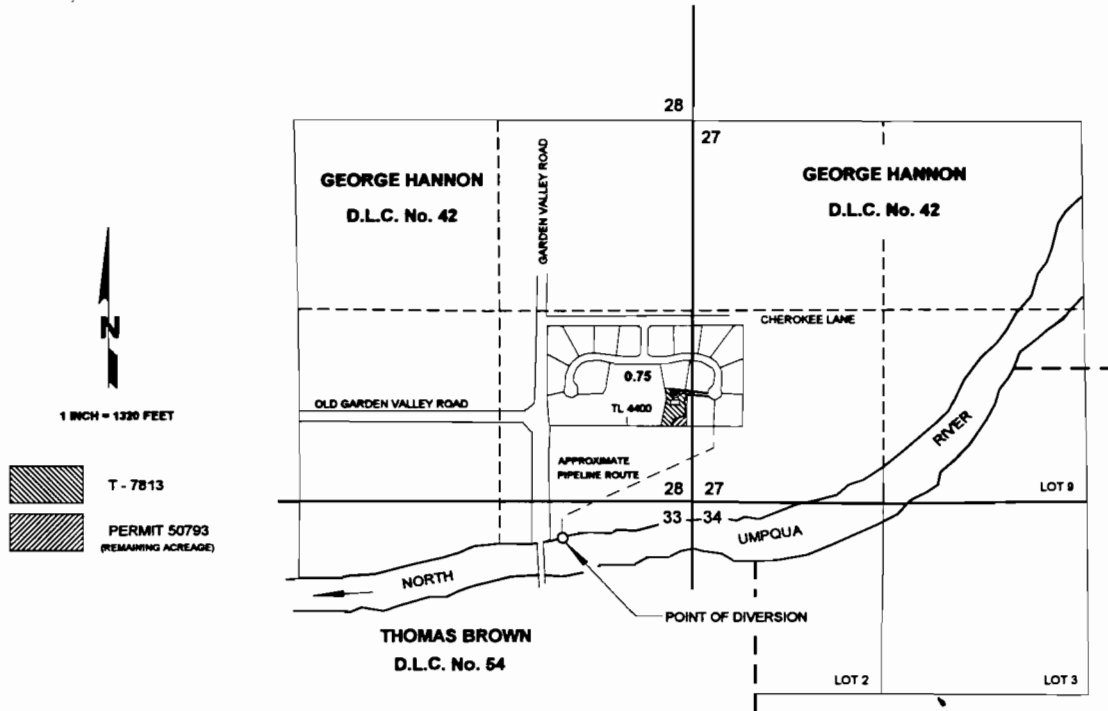

THE POINT OF DIVERSION IS LOCATED 250 FEET SOUTH AND 890 FEET WEST FROM THE NORTHEAST CORNER OF SECTION 33; BEING WITHIN THE NE 1/4 NE 1/4 OF SECTION 33, AS PROJECTED WITHIN D.L.C. 42, TOWNSHIP 26 SOUTH, RANGE 6 WEST, W.M.; DOUGLAS COUNTY.

RECEIVED

SEP 10 2000

WATER RESOURCES DEPARTMENT
SALEM, OREGON

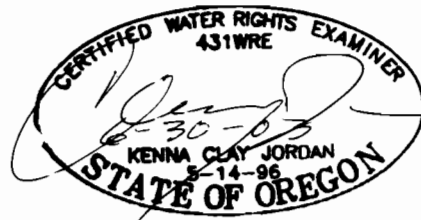

THE PURPOSE OF THIS MAP IS TO IDENTIFY THE LOCATION OF THE WATER RIGHT.
IT IS NOT INTENDED TO PROVIDE INFORMATION RELATIVE TO THE LOCATION OF
PROPERTY OWNERSHIP BOUNDARY LINES.