

App 11806,
Per 8205

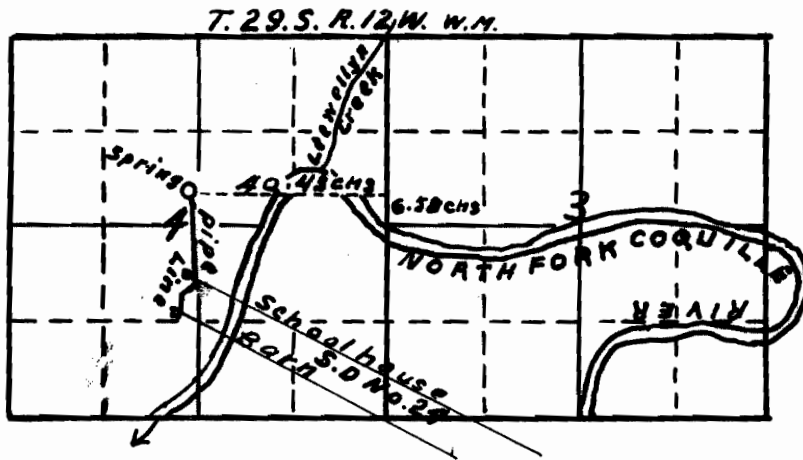

Map accompanying
application of
Frederick Wilhelm Lang
to appropriate water.
Scale 2 in = 1 mi.

I, J. N. Gearhart, of Myrtle Point, Oregon, do hereby certify that this map was made from notes taken during an actual survey made by me on Sept 28, 1927, and that it correctly represents the works described in the accompanying application, together with the location of streams and other ditches in the immediate vicinity

J. N. Gearhart
Registered Professional Engineer
Nov. 3, 1919. No 183.

Application No.

Permit No.

8205