

T. 7S., R. 2W, W.M.

| | | |
|------------|--------------------------------|--------------------------------|
| Section 35 | NE ¹ / ₄ | NE ¹ / ₄ |
| Section 36 | NW ¹ / ₄ | NW ¹ / ₄ |
| Section 25 | SW ¹ / ₄ | SW ¹ / ₄ |
| Section 26 | SE ¹ / ₄ | SE ¹ / ₄ |

all as projected in John L. Eoff DLC 65
Marion County



Scale

1" = 200'

(Assessor Scale this Section)

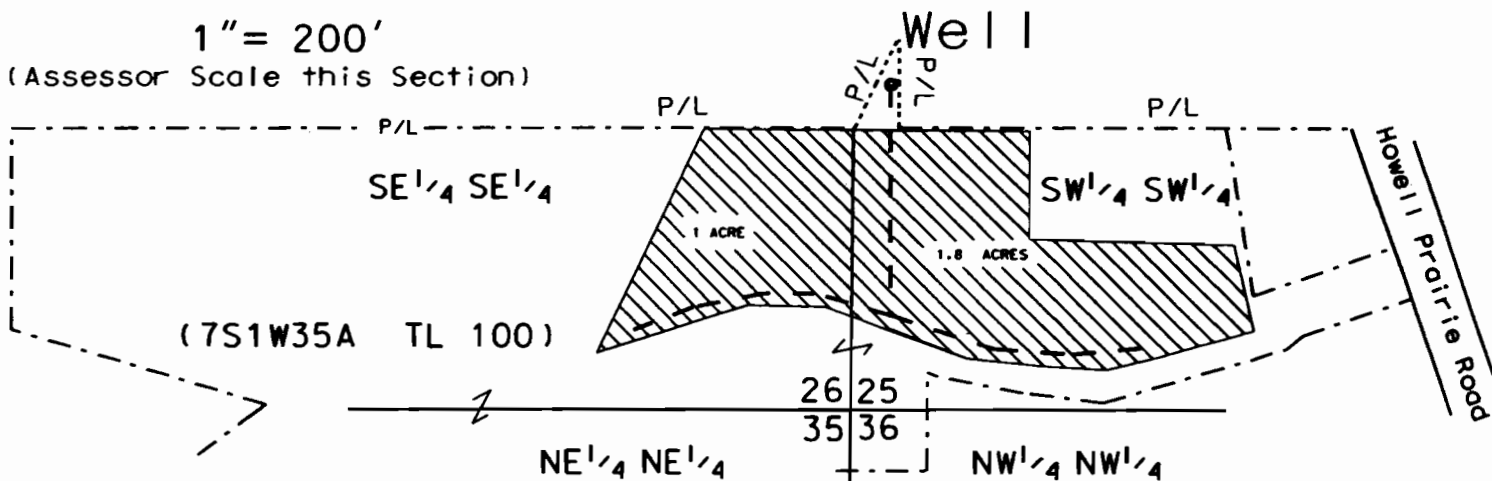

This map is intended solely for the purpose of depicting the location of a water right and has no intention of showing real property boundaries

BURIED MAIN LINE - - -

IRRIGATED LANDS

RECEIVED

JUN 28 2007

WATER RESOURCES DEPT
SALEM, OREGON

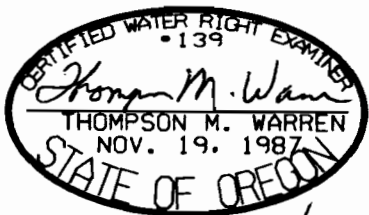

EXPIRES 6/30/08

Well location: 340 ft. N & 40 ft. E.
from SW Corner Sec. 25

FINAL PROOF SURVEY MAP

FOR

TRANSFER # 9960

MASATOSHI & SUSAN YAMANAKA, TRUSTEES

Surveyed Nov. 18, 2006

By Thompson M. Warren CWRE # 139