

FINAL PROOF MAP T26S, R5W, WM

SCALE 1" = 1320'
DOUGLAS COUNTY

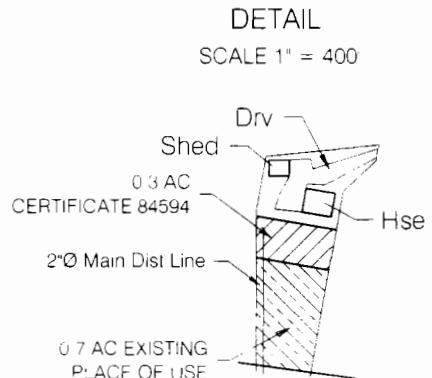
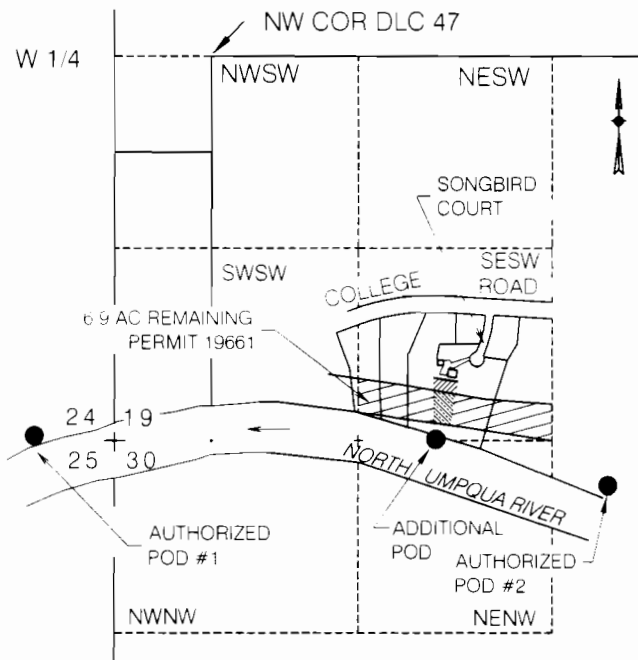

NOTE:
FISH SCREEN APPLIED TO END OF INTAKE PIPE NO EMBANKMENT EXISTS IN RIVER SO NO FISH BY-PASS STRUCTURE IS REQUIRED

ADDITIONAL POD IS 2620 FT S AND 2180 FT E FROM W1/4 COR SEC 19
 AUTHORIZED POD #1 IS 2600 FT S AND 550 FT W FROM W1/4 COR SEC 19
 AUTHORIZED POD #2 IS 2940 FT S AND 3360 FT E FROM W1/4 COR SEC 19

FINAL PROOF SURVEY

UNDER

Application No. T-7224 Permit No. N/A

IN NAME OF

Stanley E or Cheryl R Donahoo

Surveyed May 18, 2011 by M E Farr

STANLEY E OR CHERYL R DONAHOO
 173 Songbird Court
 ROSEBURG, OR 97470

MAURICE E FARR, CWRE
 395 NE KIRBY AVENUE
 ROSEBURG, OR 97470

THIS IS A LOCATION MAP FOR A FINAL PROOF SURVEY BY STANLEY E OR CHERYL R DONAHOO. THIS MAP IS FOR THE PURPOSE OF IDENTIFYING THE LOCATION OF THE WATER RIGHT ONLY AND IS NOT INTLND TO PROVIDE LEGAL DIMENSIONS OR LOCATIONS OF PROPERTY OWNERSHIP LINES.

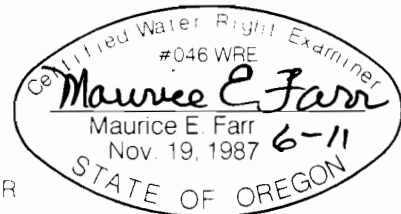

EXPIRES 12-31-11