

CLAIM OF BENEFICIAL USE

TRANSFER T-10505

IN THE NAME OF DALE GREEN

SW 1/4, SECTION 17, TOWNSHIP 27 SOUTH, RANGE 6 WEST, W.M.

DOUGLAS COUNTY OREGON

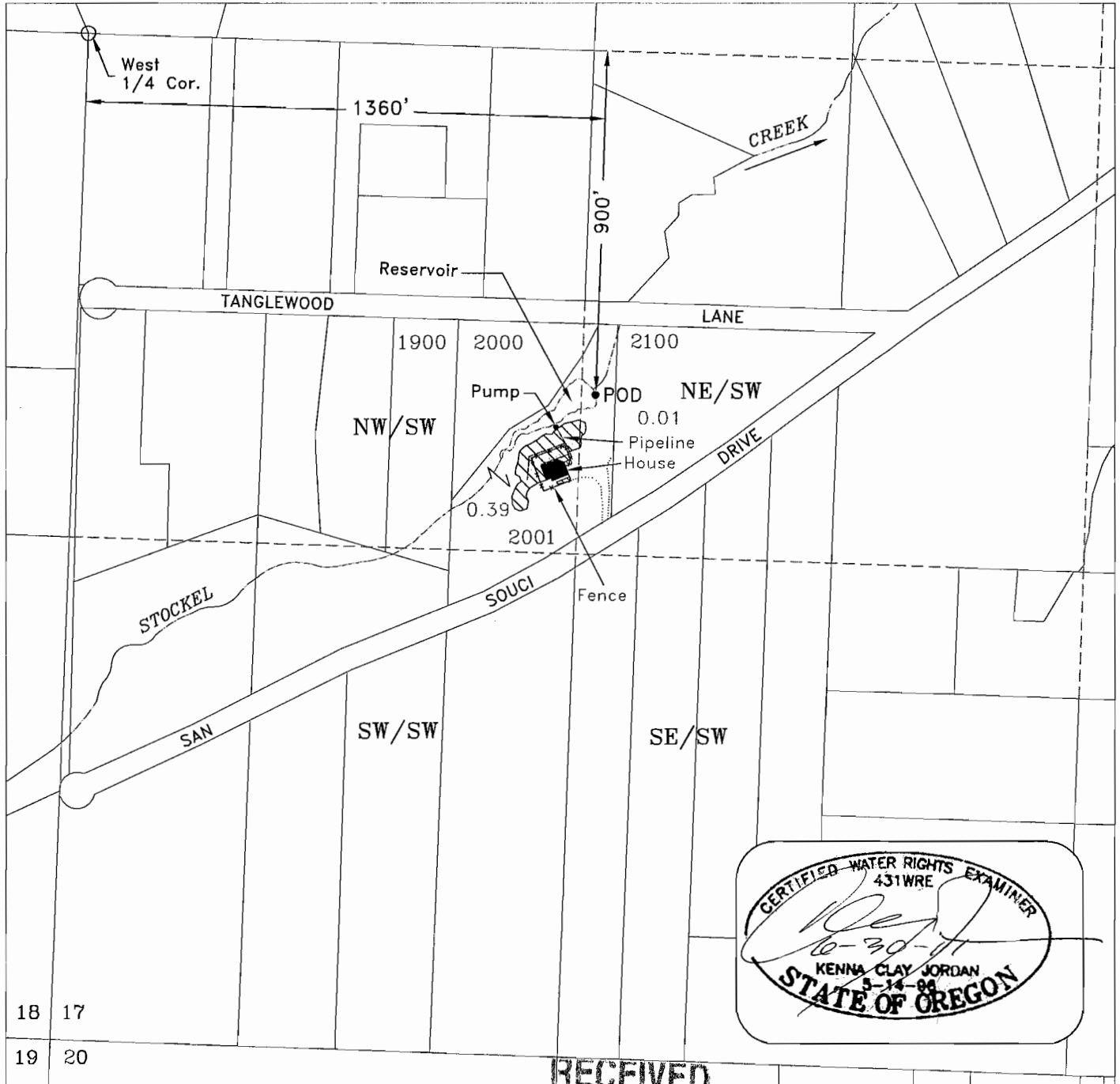

 PLACE OF USE
0.40 Acres

RECEIVED
MAR 29 2011
WATER RESOURCES DEPT
JALEM, OREGON



Scale
1 inch = 400 feet

JORDAN ENGINEERING
460 JORDAN LANE
ROSEBURG, OR 97471
(541) 673-1931

Revised 3/7/2011 n.e.d.
Revised 03-08-11 kcj

This map is not intended to provide legal dimensions or locations of property ownership lines

Base map from Douglas County GIS over 2005 FSA aerial photo for assumed best fit