

T.37 S. R.05 W. W.M. SEC. 21

RECEIVED

APR - 3 2000

WATER RESOURCES DEPT.
SALEM, OREGON

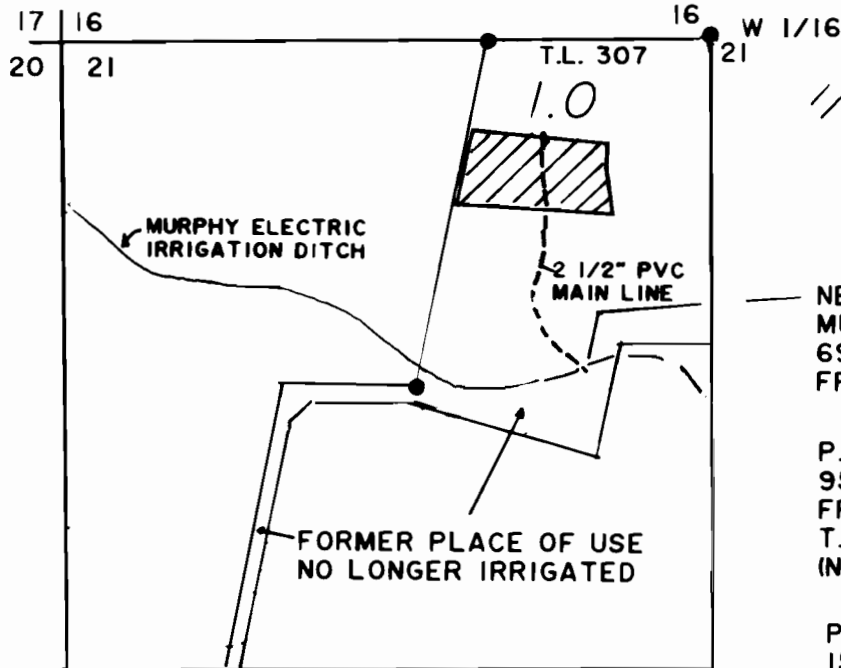

////// NEW PLACE OF USE
UNDER THIS TRANSFER

NEW P.O.D. FROM
MURPHY ELEC. IRRIG. DITCH
690' SOUTH & 270' WEST
FROM W 1/16 CORNER

P.O.D. # 2
950' NORTH & 200' EAST
FROM SW CORNER OF SEC. 6
T.38 S. R.04 W. W.M.
(NORTHSIDE DITCH)

P.O.D. # 1
1550' SOUTH & 2200' EAST
FROM NW CORNER OF SEC. 21
(MURPHY ELEC. IRRIG. DITCH)

SCALE: 1" = 400'

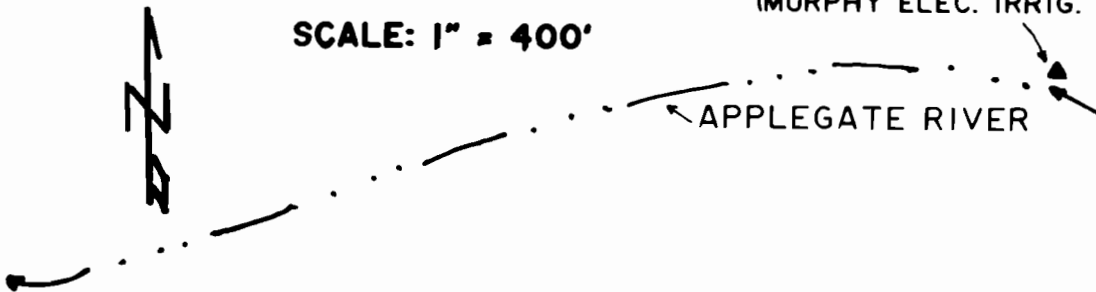

FINAL PROOF SURVEY

UNDER: T - 7097

IN NAME OF: DAVE and KAREN ALVES

SURVEYED MARCH 10, 2000 BY JONATHAN C. SPERO

THIS MAP IS FOR THE PURPOSE OF
IDENTIFYING THE LOCATION OF THE
WATER RIGHT ONLY, AND IS NOT IN-
TENDED TO PROVIDE LEGAL DIMEN-
SIONS OR LOCATIONS OF PROPERTY
OWNERSHIP LINES.

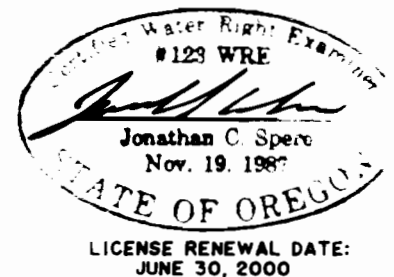

PREPARED BY:
JONATHAN C. SPERO C.W.R.E. 123
1002 KINCAID RD./P.O. BOX 16
WILLIAMS, OREGON 97544
PH. (541) 846-6845