

SECTION 32, T.35, R.1E, W.M.  
CLACKAMAS COUNTY

SECTION 31  
SECTION 32



SCALE: 1" = 400'

MUECKE ROAD

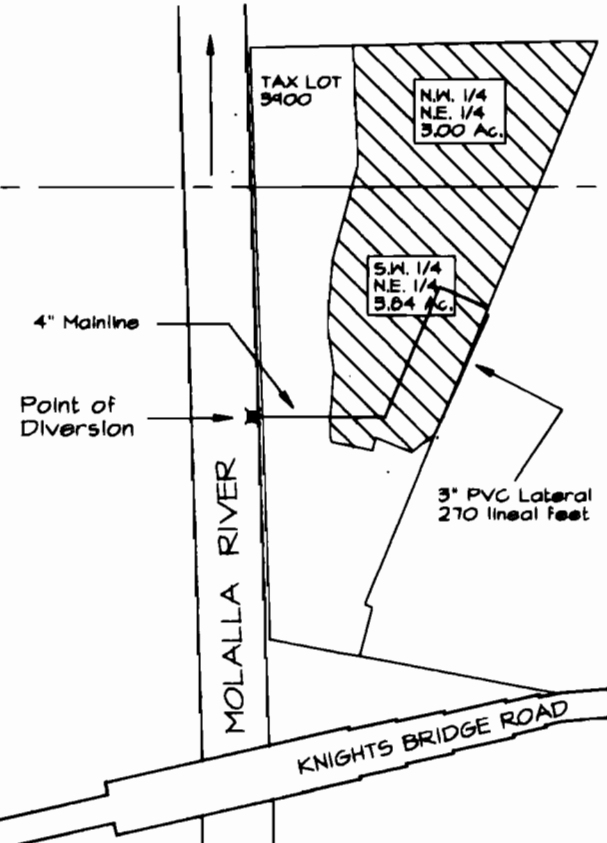

WEST 1/4 CORNER

POINT OF DIVERSION IS 890' NORTH  
AND 3,246' EAST OF THE WEST 1/4  
CORNER OF SECTION 32.

POINT OF DIVERSION

BENEFICIAL USE MAP  
FOR  
PAUL M. DUPONT  
SUSAN E. DUPONT  
TRANSFER T- 7068  
PERMIT NO. S-50733

THE PREPARATION OF THIS MAP IS FOR THE  
PURPOSE OF IDENTIFYING THE LOCATION  
OF THE WATER RIGHT ONLY AND HAS NO  
INTENT TO PROVIDE DIMENSIONS OR LOCATION  
OF PROPERTY OWNERSHIP LINES

02/14/2005 2005\_799 WR\_03

