

SW1/4SW1/4 of Section 5, T.35S., R.6W., W.M.

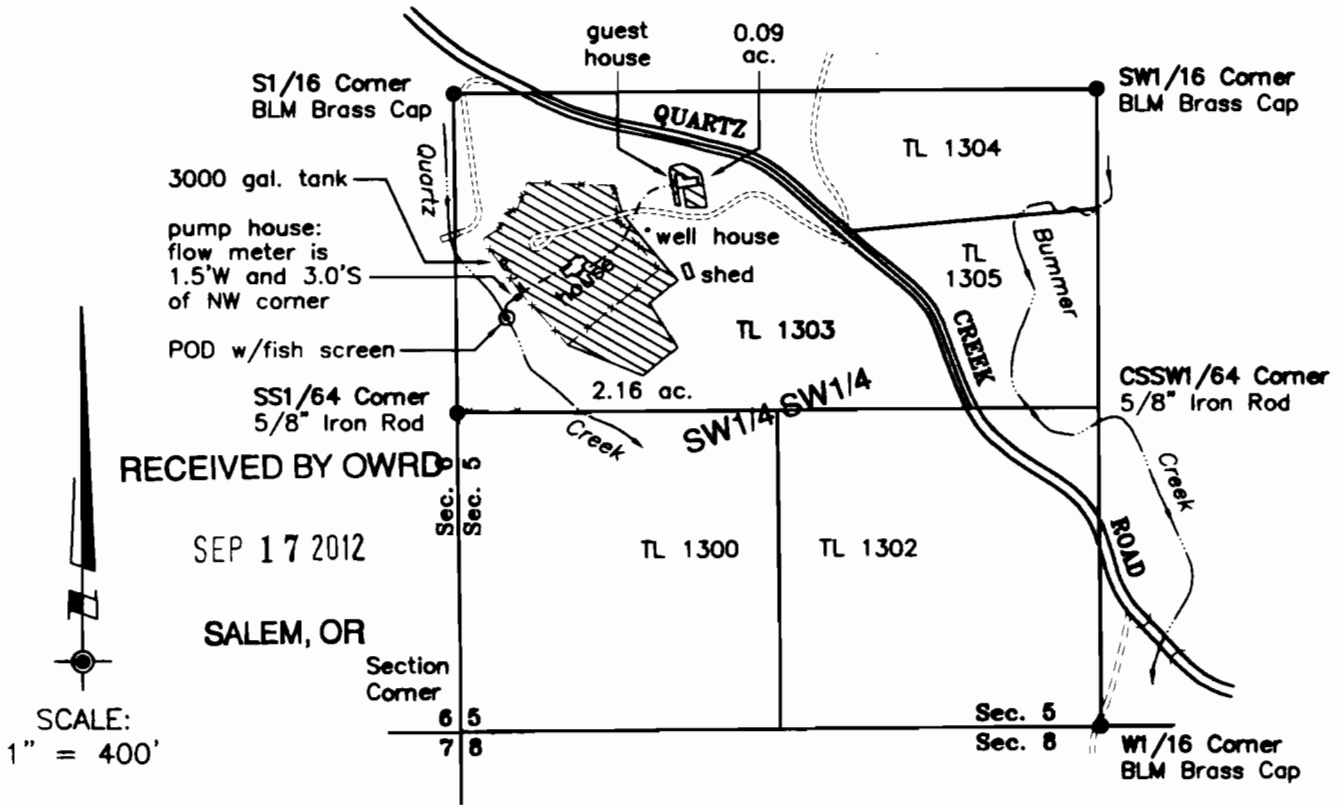

This plat was prepared for the purpose of identifying the location of the water right only. There is no intent to provide dimensions or locations of property ownership lines.

The ties to the Point of Diversion were surveyed from the S1/16 Corner based on data provided per Partition Plat No. 2010-34.

This survey was made using a Wild T-1600 Theomat and a Distomat DI-1600 E.D.M.I. with a combined accuracy of 1 second and 3 mm ± 2 ppm.

An eleven page site report accompanies this plat.

LEGEND:

Supporting Documents:

Certificate No. 47291
 Application No. T-11054
 Final Order Vol. 81, Pp. 629-633
 Priority Date: 1886

Usage: Domestic use, irrigation of pasture, lawns, landscaping, noncommercial gardens and orchard.



Place of Use: 2.25 acres



Existing wire fence



Point of diversion w/fish screen:
 109' E and 469' S
 of S1/16 Corner



Existing underground water line

SUBJECT PROPERTY: TL 1303, Map No. 35-6-5

PROJECT NO.
1115-11-654

DRAWING NO.
163-8.5.11

DATE:
Aug. 31, 2012

SCALE:
1" = 400'

SHEET NO.
1 of 1

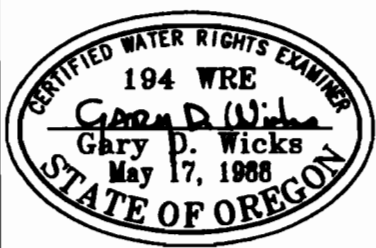

RENEWAL DATE: 6-30-14

PLAT FOR CLAIM OF BENEFICIAL USE

LOCATED IN:
 SW1/4SW1/4 of Section 5
 Township 35 South, Range 6 West, W.M.
 Josephine County, Oregon

PREPARED FOR:
 Jeannette Cappella
 3430 Quartz Creek Road
 Merlin, OR 97532

Tel: 541-476-1560

PREPARED BY:
 WICKS ENGINEERING & SURVEYING
 311 N.E. "D" Street
 Grants Pass, OR 97526

Tel: 541-479-3436
 Fax: 541-479-1014