

RECEIVED

JUN 02 2000

T 8 S R 39 E

WATER RESOURCES DEPT.
SALEM, OREGON

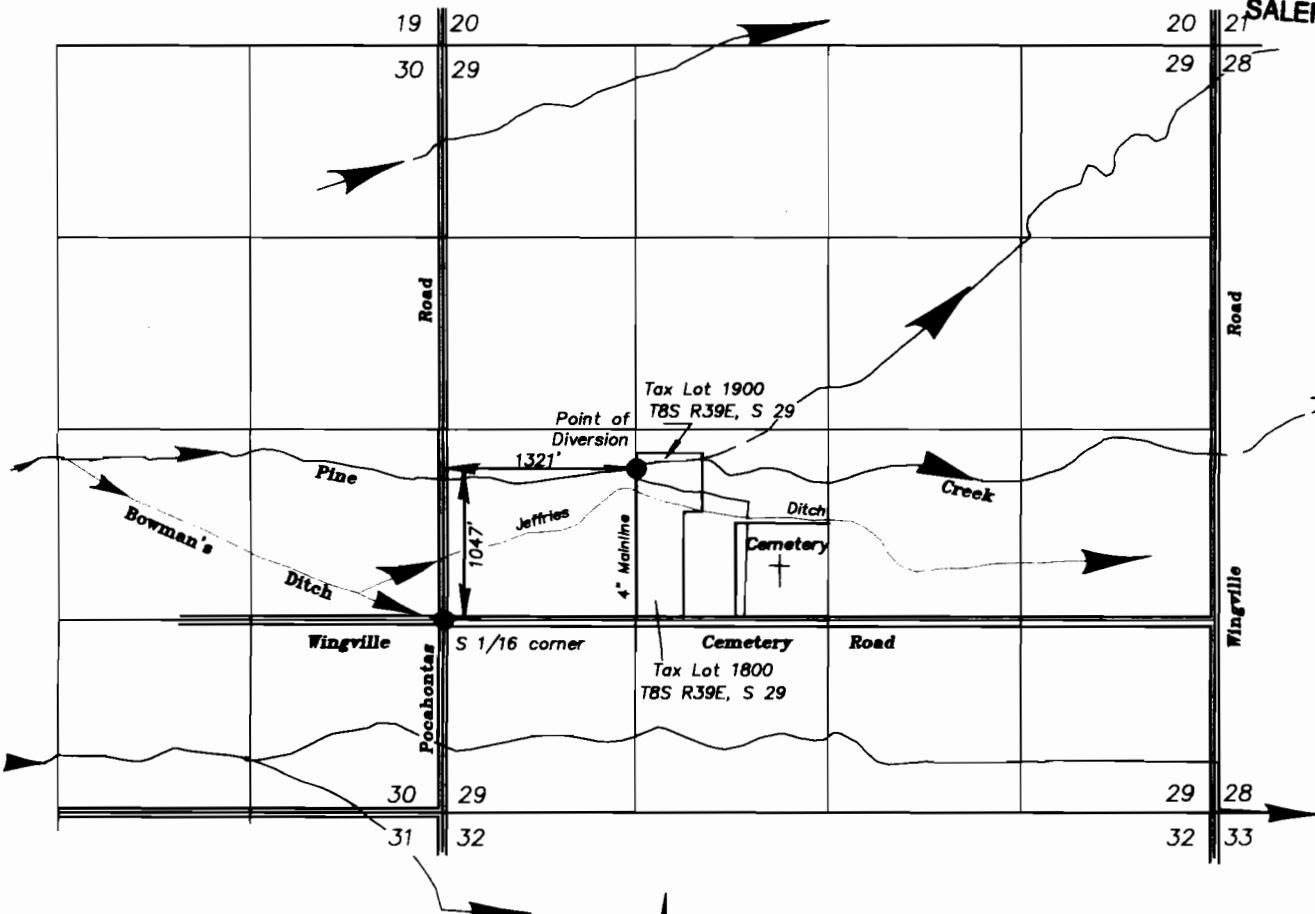

SCALE 1" = 1320'

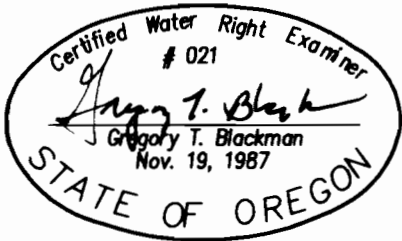

NOTE: The preparation of this map was for the purpose of identifying the location of the proposed water right and has no intent to provide dimensions or location of property ownership lines. Location information shown hereon was furnished by the applicant.

**FINAL PROOF MAP OF
CHANGE IN POINT OF
DIVERSION
FOR
JOHN MARCUM**

BY
BAGETT - GRIFFITH & BLACKMAN
2006 ADAMS AVENUE
LAGRANDE, OREGON 97850

APRIL 10, 1998

APPLICATION NO. T-7944

PERMIT NUMBER _____