

T4N, R37E, S10 WM
UMATILLA COUNTY

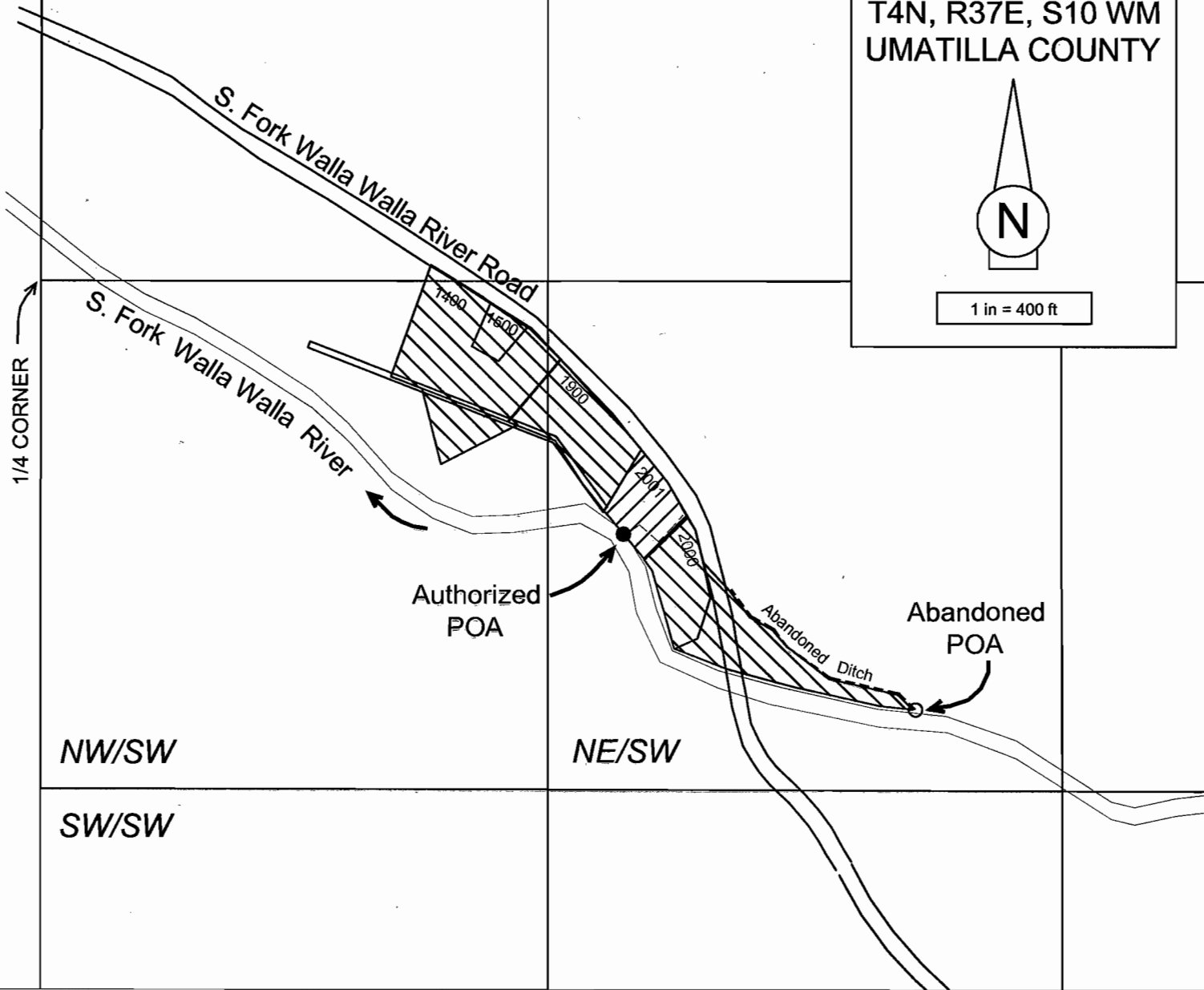

1 in = 400 ft



● POD is jet pump intake in the South Fork Walla Walla River, located 650 feet South and 1535 feet East from the West Quarter-Corner of Section 10.

▨ PLACE OF USE is 0.67 acre in Tax Lot 2001 in the NE/4, SW/4 Section 10

▨ PLACE OF USE in Certificate 12894 NOT INCLUDED in Transfer T-8509 (6.33 acres)

--- WATER CONVEYANCE
Water is conveyed from jet pump on streambank to place of use with 1.25-inch diameter mainline (above-ground flexible hose) feeding a buried mainline that feeds solid-set pop-up turf sprinklers.

RECEIVED
MAR 02 2003
COUNTY CLERK'S OFFICE
CLATSOP COUNTY

CWRE Stamp & Signature

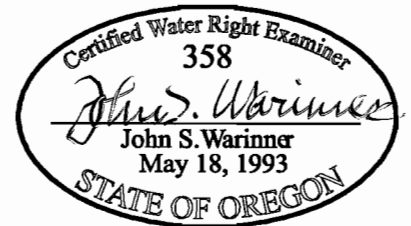

The purpose of this map is to identify the location of a water right. It is not intended to provide information regarding the location of property ownership boundary lines.

FOUNTAINHEAD

PO Box 2197 Walla Walla, WA 99362
Phone: 509.529.2646 Fax: 509.522.5251

FINAL PROOF SURVEY MAP
Transfer T-8509

in the name of
Zelma Weathermon
78778 S. Fork Walla Walla River Road
Milton-Freewater, OR 97862

Revised by John Warinner 27 FEB 2006